Microfilm Service & Sales
Company (Comp)
PO Box 8066
Dallas Texas

The Canyon News

12 Pages This Issue | 10 Cents Per Copy

VOL. 65 | CANYON, TEXAS | THURSDAY, JANUARY 26, 1961 | NO. 42

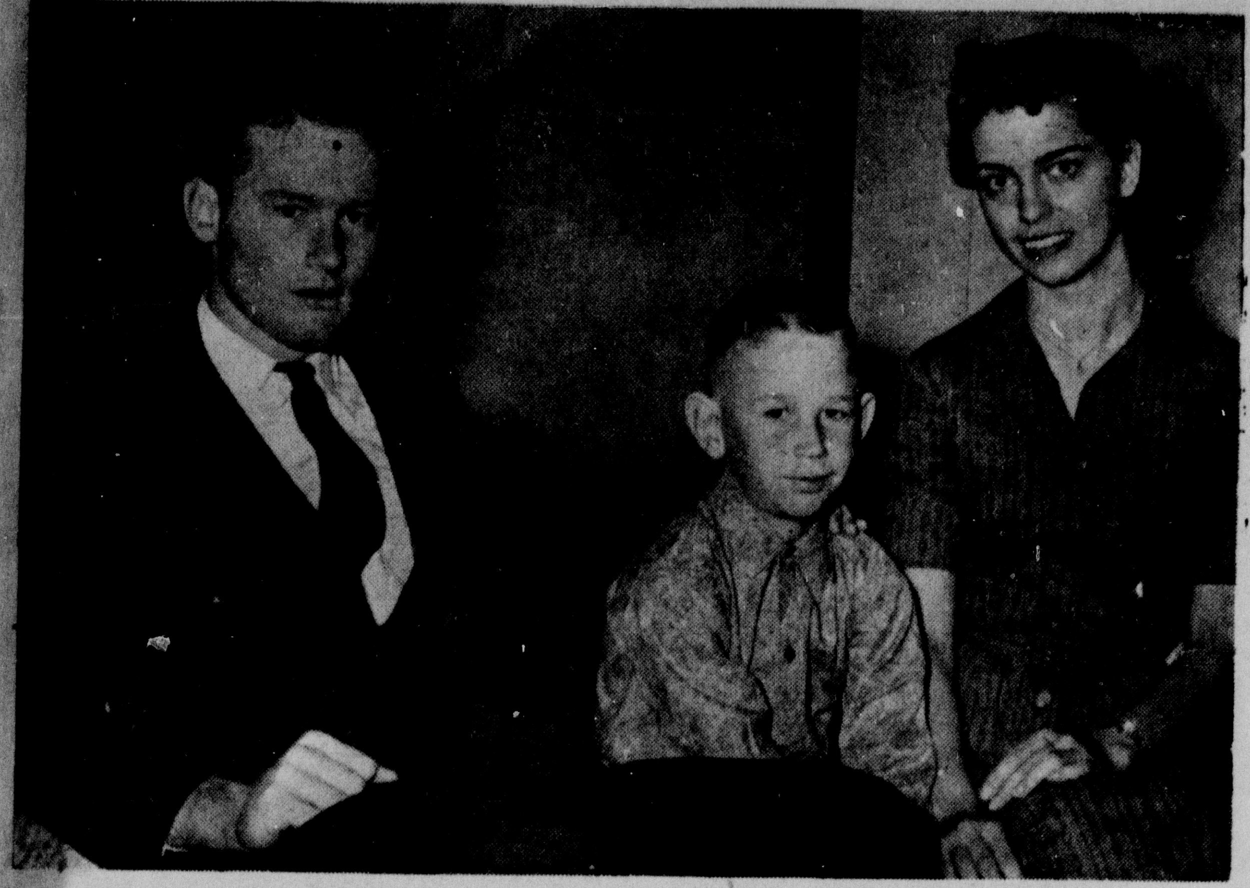

"A MAN CALLED PETER" will be presented Thursday and Friday nights at the new high school auditorium. In the above photo are stars of the show. From left to right are: Jimmy Killingsworth, Neal Knighton and Shari Cory.

CHS Senior Class Present Play Thursday, Friday

Seniors at Canyon High School will present a three-act play Thursday and Friday, January 26-27, titled "A Man Called Peter", as a dedicatory occasion for the new auditorium and drama facilities.

This marks the first major program presented from the new stage.

Play is taken from the life of Peter Marshall, minister of the National Presbyterian Church, Washington D. C., and Senate Chaplain. It is built around the life of the Marshall family from a September evening until the following Easter Sunday.

Cast in the play are Jimmy Killingsworth, Shari Cory, Neal Knighton, son of Mr. and Mrs. Bill Knighton, Kerry Knorpp, Ann Hubbard, Janelle Bauer, Sally White, DeAnna Stocker, Tom Stone, Jim Glenn, Marvin Collier, Bill Callarman, Sue Fain, Nancy Cleavinger, and Jo Hubbard.

Killingsworth plays the part of Marshall and Shari Cory will be cast as Catherine Marshall. Neal Knighton will play the young son, Peter John Marshall.

Tickets for adults and students will be 50 cents each. Reserved seat tickets are 75 cents. Anyone desiring tickets may contact any member of the senior class.

Special Call For Sale Made

Plans are being made for a giant auction during the latter part of March or the first part of April, proceeds going into the building fund of the Randall County Junior Livestock Association, according to Bill Wilson, head of a special building fund committee.

Wilson said anyone interested in donating household goods, farm machinery, livestock or any other item may contact John Brazzil, county agent.

Exact date of the sale has not been decided.

Scout Fund Campaign

O. W. Parker has been appointed Canyon chairman to assist the Llano Estacado Council, Boy Scouts of America in raising $150,000 to expand facilities at Camp Don Harrington, according to John K. Boyce, Jr., Amarillo, general chairman.

Serving with Parker will be W. C. Jarnagin, Troy Martin and others yet to be named.

Purpose of the campaign expanding facilities has resulted from a greatly increased boy population. In the past 10 years attendance at the camp has increased from 154 boys to 812 this past summer.

Specific items listed for improvement at camp include: 10 new camp sites, 2 new troop lodges, remodeling the present kitchen, combination office-trading post-storage building, health lodge, tree planting and erosion control, cooks quarters, parking area, garage and workshop, low water road crossing, foot bridge, incinerator, and swimming pool improvement.

Campaigning generally will run during the first two weeks of February.

COMMISSIONERS ACT

Parking Zones Set

Ordinance to Be In Effect Feb. 3

City commissioners set time limits on several downtown parking zones in their regular meeting Monday night.

Area around the post office on 15th Street and 4th Avenue, terminating at the alley on 15th Street and the post office drive on 4th Avenue, was set as a 30-minute zone. Just across the street on 15th Street from the corner of 4th Avenue to the alley was set as a 1-hour zone.

Two 1-hour zones were set on 15th Street just south of 5th Avenue along the sides of Bellah's and Imperial Chevrolet. These zones terminate at the alley marking halfway along the block.

Enforcement of these zones will begin February 3.

Parking problems in these areas has been under study by commissioners since December.

In other action commissioners voted to make 11th and 19th streets through streets from 4th Avenue to 8th Avenue. The intersection of 19th Street and 8th Avenue will be a 4-way stop and 19th street will continue south as a through street.

The building code committee was expanded to include Clifford Abbott, Ferrell Abbott, Joe Abbott, Norris Root, Harold Root and Bill Downing. Committee is presently headed by Joe Gidden. Other members are Bill Sternenberg, M. B. Sims, T. H. Foster, Glen Gardner and Jack Taylor. This committee will meet today (Thursday).

The commission voted to purchase a copy of the Amarillo city code. Code comes in two volumes priced at $25 each. City manager Bill York said this code will be used as a model for future ordinances and regulations.

Dr. Charles R. Nester was reappointed to the health board for another 3-year term.

Commissioners decided to accept bids on a dump truck for the street department. Bids will be opened February 13.

Bids on premium gasoline for city vehicles were opened at the meeting and Griffin's Truck Stop had low bid of 16.35 cents. Others bidding were Brasher Oil, 17 cents; and Consumers, 19 cents.

These bids were for a 3-month period.

Master plan of Hunsley Hills, a development to be built north of Canyon, was presented to commissioners.

Jack Walker appeared to discuss plastic water lines in use east of the city limits along the Palo Duro highway. Commissioners decided to set a master meter at the beginning of the plastic line to protect city interests.

Claim by Mrs. Irene Cox Duke for damaged sewer line located in an alley was rejected by commissioners.

Financial report was reviewed and York told commissioners that budget estimates will be presented at the next meeting.

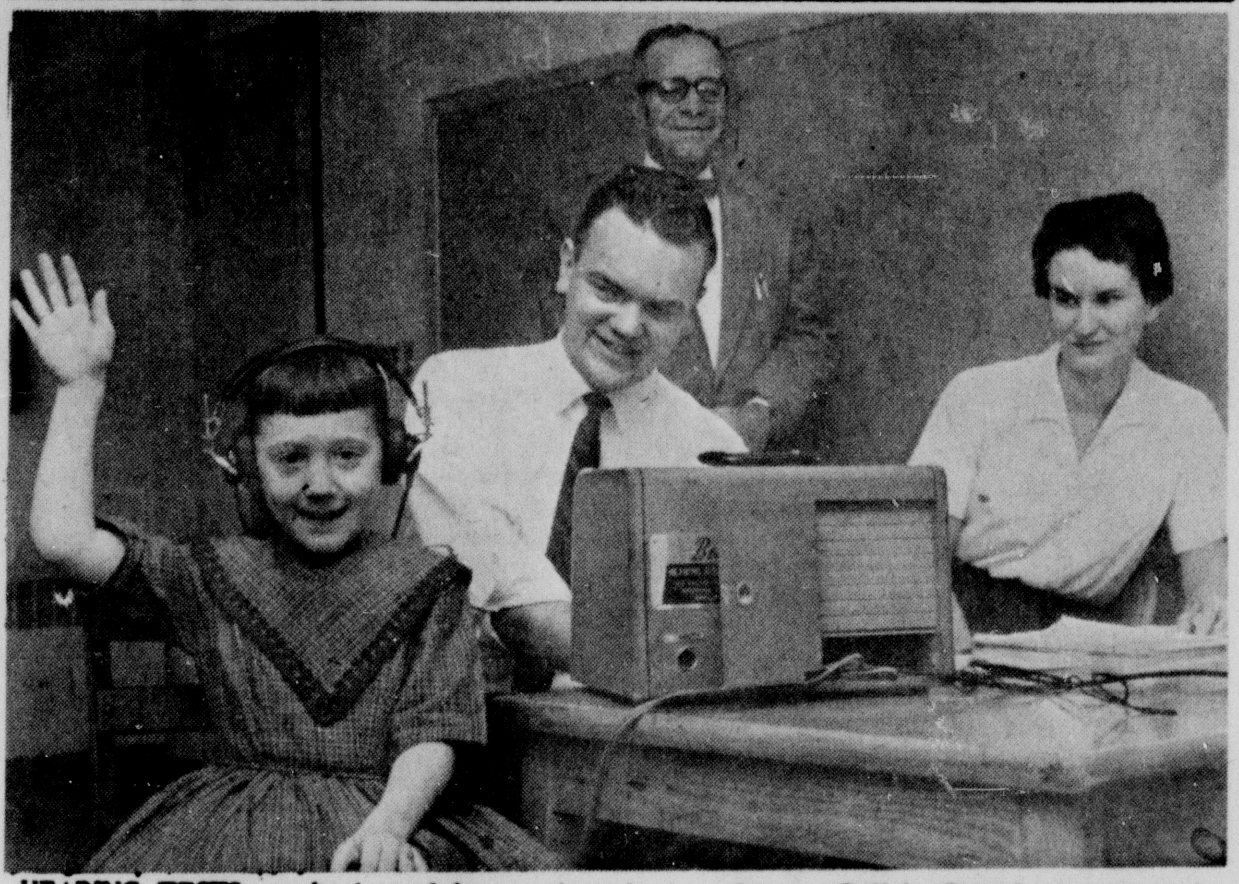

HEARING TESTS can be lots of fun as shown by Anna Jaycene Bellah. Dave Lipscomb, in the white shirt, is giving the test. Principal of the elementary school, Rex Reeves, stands in rear and Lipscomb's assistant, Mrs. B. C. Sellers, is seated at right.

Hearing Tests Finished Monday in Schools

Hearing tests on 578 Canyon public school students were completed Monday by Dave Lipscomb of the Amarillo Regional Hearing and Speech Foundation, Inc.

This testing was made possible by the Canyon Study Club and Lions Club.

Lipscomb tested students in the first, fourth, seventh and tenth grades.

"We found at least 20 students who had serious enough defects to require another test," he said. "Another 32 students failed sufficiently to recommend medical care."

Lipscomb said that results of these tests will be submitted to the student's doctors. "These defects can be medically corrected," he pointed out, "but if let alone they may develop into permanent defects." He said that a cold or wax in the ear may impair hearing for a short while.

Machine used for testing is an audiometer which generates tones that can be controlled as to frequency and intensity. "As soon as the person being tested hears the tone, he raises his hand," Lipscomb said.

Of the group tested 204 failed to hear at least one frequency. "This isn't a serious indication, though," Lipscomb said. "We conducted these tests in the rooms and room noise may cause one to miss a frequency." class rooms and room noise may cause one to miss a frequency."

Lipscomb also said that boys are not as sensitive to sound as girls.

Next year the same grades will be tested and in three years all students will have taken the test. Lipscomb said the tests are definitely linked to the educational system.

"Hearing plays a great part in the classroom and we are trying to find and help correct any deficiencies," he said.

Five per cent of the grades tested were absent at the time of the tests.

COLLEGE ACTIVITY picked up again this week after a brief rest for both faculty and students. Above photo shows crowd at registration for the spring semester.

Canyon Mothers' March For Dimes Set Monday

Mothers of Canyon will ring doorbells for the new March of Dimes Monday night, beginning at 7 p.m., according to Mrs. Lawrence Hunnicutt, chairman of this year's Mothers March.

Mrs. Hunnicutt said every doorbell in Canyon would be rung if enough workers help in the March.

Clubs assisting as groups are the Veterans of Foreign Wars Auxiliary and the Canyon Home Demonstration Club, while members of the Sue Hite, Canyon Study Club, and Junior Woman's Book Club will aid the march individually.

Kiwanis Club has volunteered to help the women in any way possible, Mrs. Hunnicutt said.

Workers will have large lapel labels identifying them as members of the Mothers March.

Headquarters for the annual crusade will be the Southwestern Public Service Building.

Troop 31 of the Boy Scouts of America will distribute March of Dimes canisters to stores. Meredith Warren, scoutmaster, estimated distribution would be made Friday.

Daughter of Kimbroughs Takes Part in Inaugural

Beth Kimbrough Oliver, daughter of Mr. and Mrs. Frank Kimbrough of Canyon, was a junior hostess for the Distinguished Ladies Ball, held as a part of the inaugural of President John F. Kennedy.

Mrs. Kimbrough said her daughter also attended a number of other balls, including the main inaugural ball in the National Armory, but she did not know which ones. Captain Sandy Oliver, Beth's husband, came up from Fort Monroe, Virginia, where he is stationed with the U. S. Army engineer corps, and attended Friday night's inaugural ball with Beth.

The Distinguished Ladies Ball was held Wednesday night in the Conservatory of Arts and honored the Kennedy women, Mrs. Lyndon B. Johnson, and others of the incoming administration.

Mrs. Oliver also attended a Texas party in honor of the Johnsons, Mrs. Kimbrough said.

Bridge Tourney Big Hit

Bridge tournament sponsored by the local chapter of the American Cancer Society netted approximately $100, according to Charles Wright, president of the chapter.

Wright said this was the first time the local chapter has tried anything like the tournament and it proved to be very satisfactory.

Wright said several persons made donations and Mrs. Rae M. Walters gave some pies which were auctioned off.

Story of Winners and photos are on page 3.

Mrs. Moore Interred Saturday

Memorial rites for Mrs. Sarah Elizabeth Moore were conducted at 11 a.m. Saturday in the LaGrone Funeral Chapel. Mrs. Moore died at 11:02 a.m. January 18 in Northwest Texas Hospital in Amarillo.

Rev. Newton Starnes, pastor of the First Methodist Church, conducted funeral services. Pallbearers were her grandsons, Roy Dunning, Ray Dunning, Bobby Cayton, Jimmy Cayton, Bill Hirsch, and Jimmy Page.

A member of the First Methodist Church, Mrs. Moore had lived in Canyon since 1946. She was born January 16, 1874, in Alto, Tennessee.

Surviving are two daughters, Mrs. Grace Garrett of Amarillo and Mrs. Frances Cayton of Eunice, New Mexico; two sons, Wallace and Kenneth Moore of Separ, New Mexico; a sister, Mrs. Fannie Ickard of Decard, Tennessee; three brothers, L. D. Rowe and Ed Rowe of Wichita Falls and Stephen Rowe of Abilene.

Burial was in Dreamland Cemetery under the direction of LaGrone Funeral Home.

Tax Assessor To Set County Property Value

No values were set for Randall County real property at the Monday meeting of county commissioners but tax assessor-collector Bill Money said he will assess county property for 1961 and let commissioners equalize.

Money told the court he thought they ought to read a bit of law before you equalize, though, because you cannot raise or lower over-all."

He said that they would have to see whether one piece of property is equal to another similar tract for tax purposes.

Last week a tie vote left real estate valuations hanging. Commissioners Glenn Dowlen and Clarence Beckman voted against advertising for bids for re-evaluation of county real estate and commissioners R. B. Jones and C. Y. Johnson favored it.

County judge Wayland Angel did not break the tie and said the situation deserved further study.

In this week's meeting he told commissioners the only time he is required to vote off a tie is in the case of deciding a place to deposit county funds.

Meeting closed with the understanding that Money will re-evaluate property and commissioners will work from this figures.

In other action commissioners voted to raise office deputies now making $240 a month to $250 a month. Other office deputies who have worked for the county six months will be granted a $10 raise.

The county treasurer was also granted a $10 a month raise. Her salary is now $5020 a year.

Outstanding Citizen Will Be Named by C of C

Highlighting the annual Chamber of Commerce banquet this year will be the naming of an "Outstanding Citizen for 1960," according to Roland Black, chamber executive secretary.

Last year the chamber did not name an outstanding citizen, Black said.

Banquet is slated for Tuesday, January 31, at 8 p.m. in the college cafeteria. Tickets are on sale at $2.50 each. Black said tickets are available from all chamber directors or at the chamber office.

This year's speaker will be Melvin T. Munn of Pampa who was program director and personnel manager at a Pampa radio station.

He is from Ellis County, Texas, and graduated from Mertens High School in 1931. Before coming to Pampa he was special events announcer and feature broadcaster of a radio and television station in Dallas.

Munn is a Methodist lay leader and is active in Sunday School teaching. He is a member of Kiwanis International, the National Tuberculosis Association, Society for Crippled Children, National Foundation for Infantile Paralysis.

For eight years Munn has traveled from 200,000 to 300,000 miles each year as a lecturer, business educator, after-dinner speaker and toastmaster.

He is married to the former Virginia Weems of Greenville and they have two children.

Chamber Adds New 'Secretary'

Latest addition to the Chamber of Commerce office is an "electronic secretary" which records messages when secretary Roland Black is out.

Black said the device has already proved its worth.

GENE MORRISON has been named "Outstanding Kiwanian" for 1960 by club members. Morrison served as program chairman for the group the past two years.

School Count Ends Jan. 31

Census of school children by the county school tax office is nearing an end and Lee Foster, tax assessor-collector, urges families who have been missed to contact his office.

Census will be completed by January 31, Foster said, and persons have not been contacted may call his office at OL 5-4431.

The Canyon News

Founded in 1896, the Canyon News is an independent newspaper dedicated to the best interest of the community, state and nation.

Subscription $3.00 per year in Randall County; $5.00 per year in outside territory.

Second class postage paid at Canyon, Texas. Published weekly at office, 412 15th Street, Canyon, Texas.

Member of Panhandle Press Association, Texas Press Association and National Editorial Association.

Any erroneous reflection upon the character, standing or reputation of any person, firm or corporation which may appear in the columns of this newspaper will be corrected upon being brought to the attention of the editor.

PUBLISHER .... TROY F. MARTIN
EDITOR .... BOB KERR
ADVERTISING MANAGER .... ROLLIE HYDE
SOCIETY EDITOR .... ANNELLE DUGAN
NEWS REPORTER .... GAYLE McANALLY
ADVERTISING ARTIST .... DON CALLARMAN
ROGER McWATERS
PRODUCTION DEPARTMENT .... BARBARA RIVERS
PHOTOGRAPHER .... JOHN PAKAN

For COLDS take 666

If It's Wood See
M & F CABINET SHOP
1615 4th Ave.

Kitchen Remodeling
Cabinets
Furniture Repair
Furniture Refinishing
Custom Furniture

OL5-4696 OL5-4769

Letters to the Editor

Editor, Mr. Bob Kerr,
The Canyon News,
Canyon, Texas

Dear Sir:

Copy of my letter to Randall County Clerk, Judge and Commissioners.

Congratulations! Your Sunday issue is nice.

We subscribed to the Canyon News while living at Lubbock, quite awhile before moving to Canyon last Oct.

I have no idea whether or not you ever have a place for something like "Letters to the Editor."

You may or may not be interested in my explosion to the County Commissioners in regards to news items we've been reading about Tax valuations in town and the country.

Our new home has not yet been assessed for taxes as it was not started until last summer, but next fall we will have taxes to pay on it, and may wish we had built it out in the country as we first intended to do.

We checked up on Canyon City Taxes and decided the only difference in Taxes in town or in the country, would be the City Tax and we would have more neighbors and less yard to keep. BUT now it seems there is quite a bit of difference in the State and County Taxes on a house or other buildings, whether it is built in town or country.

As Paul Harvey on ABC Radio at noon always says, "There's no use worrying, nothing is going to turn out alright!"

Yours very truly,

E. K. Snider

Mr. Roland Black, Mgr.
Canyon Chamber of Commerce
Canyon, Texas

Dear Mr. Black:

You may or may not be interested in my letter to Randall County Judge and Commissioners, copy inclosed.

Sending a copy also to the Canyon News, one to Mr. Bill Money Tax Assessor-collector who has been trying to get a better equalization of valuations in improvements whether built in town or in the country.

Your Chamber of Commerce should be interested in tax valuations, to encourage folks building their "final" Home here in Canyon, with the assurance that the State and County Taxes will not be any higher on their home built in town than if they built it out in the country.

And the State and County Tax should be exactly the same on the White Auto Stores Warehouse if built outside the Amarillo City limits, as if it was built in the City, the only difference in the Taxes should be City Tax. It is enough inducement for many folks to build their "final" home out in the country to just save the City Tax, but if they learn there is also quite a difference in the State and County Tax if built out in the country, it will surely slow down the growth of towns.

Your Chamber of Commerce should also be interested in whether or not the School District is also making the difference in valuations on assesment of a Home if it is built on a farm instead of being on a City lot, as School Taxes also enters the picture of "where shall we build."

The words, "Tax Equalization" should mean exactly what they say in regards to State and County and School taxes on any construction, whether it is built on farm land or on an expensive City lot, the valuation of the building should be exactly the same. Then the City Tax will be the only difference in Taxes, on any building constructed.

As I wrote the commissioners, a few good homes will bring in as much Tax as a small Industry, Canyon has no "colored or Mexican" labor for Industries, so Canyon is, or should be interested in folks moving into town to build their "final" home, and should add to the attraction with equalization of taxes.

Yours very cordially,
E. K. Snider, Home Owner

Dear Editor,

During the past week, it has been my privilege to meet briefly nearly 600 of Canyon's young people during the hearing tests which were given at the three public schools. It has been a very fine experience in that, besides meeting these young people, I was able to become acquainted with the principals and your superintendent, Mr. Joe Gibson.

It is certain that the mothers and fathers of these young people should be very proud of the fine school buildings that have been provided and more important, the excellent leadership which has been demonstrated to me this week.

Perhaps you readers would like to know how the school testing program came to be. The Canyon Study Club voted to make its project the contribution of $50 to the Amarillo Regional Hearing and Speech Foundation with the money designated to help defer the expense of providing hearing tests to Canyon school children.

Although the foundation estimated that the expense of such a program would be approximately $150, I was given permission to go ahead and arrange the testing program. The Canyon Lions Service Club then voted to contribute the remaining $100 of the expense for the testing.

The people of Canyon are indebted to these two clubs because it was their initiative which provided the testing program. In most of the children seen, there was perfectly normal hearing, but in approximately 9% there was sufficent hearing problem to necessitate recommendation for medical attention. Some of these cases, if allowed to continue, could become permenant hearing losses for which hearing science can do nothing.

Again, I wish to thank all involved in this rather extensive program. And all the children and young people in grades 3,6,9 and kindergarten--"see you next year."

Very sincerely,

David M. Lipscomb
Supervisor of Audiology

2511 11th Ave.,
Canyon, Texas.
Jan. 9, 1961.

County Clerk, County Judge, and County Commissioners

Gentlemen:

The Goose is laying Golden Eggs, yet!

If you fellows owned a Goose and she was laying even ONE Golden Egg weekly, you would not kill her to get maybe 2 or 3 or even 4 eggs at one time! Or would you?

Randall County is about 30 miles square and has ALL the Farms it will ever have! From News items read about the Taxes, it seems that a "normal" house in Canyon or Amarillo is about equal in taxes to a "normal" Farm, and likely there has been an average of at least ONE new Home started weekly either in South Amarillo in Randall County or in City of Canyon, for the past several years, thus increasing your Tax revenue.

In October, we moved from Lubbock to be about center of my 27-years of BMA customers who are thickest from Follett to Friona to Lubbock. We chose Canyon to build our "final" home because of no industries here to cause smoke, smells, etc. etc. and a smaller town which we like better than a City. We inquired about Tax Rates here and other places BUT we didn't think to ask about valuations for Taxes, this can make quite a difference. In S.E. Canyon and Pioneer Estates, folks are building a "final" home as we did to live from now on, and could have as easily built out in the country, or in any surrounding County Seat and handled their business as well as they can, living in Canyon. And others like us with similar ideas, after reading News of the Tax arguments recently in the papers, may decide to build in some other County if there is a difference in Taxes.

Canyon has a nice start now, as a desirable place to build "final" homes for folks who want a quiet place to live without having smoke, and smells, and noises and many other undesirable things that go with Industries. Likely only a few of the homes being built in South-east Canyon and on Pioneer Estates Hill, could amount to as much in Tax revenue as a small Industry would provide, so Randall County should feel fortunate if folks continue building such homes here, you fellows should even try to encourage such new home building. There will not be any more Farms to tax in Randall County, but there possibly could be many, many new homes built with proper inducement.

Consider the Goose and her "Golden-Eggs."

Yours very cordially,

E. K. Snider
Insurance Salesman

CHS Girls Win One, Lose One

Canyon girls' basketball team came out victorious in a bout on the home court with Dalhart Friday night. Final score was 56-44. Jacquita Barnard took high point honors with a total of 26.

The girls dropped a game with Friona Tuesday night there 60-50. High point honors was shared between Patricia Salmon and Jacquita Barnard with 19 each.

Next game for the girls will be Saturday night at Happy.

5 Days Left To Purchase Voting Right

Only five days remain for Texans to purchase voting rights for 1961.

Bill Money said his office, as well as the annex at South Amarillo, will take care of anyone wanting a poll tax.

So far, the only known election of major importance is for the senate seat vacated by Lyndon Johnson.

Mr. and Mrs. Frank Heare and children, Teri Kay and Steve, from Pampa spent Sunday in her parents home, Mr. and Mrs. Ray McReynolds.

NOW OPEN
Singer Sewing Center

*Genuine Parts and Service
*The Famous Slant O Matic
*Sewing Notions

1607 4th Ave
OL5-4031
VIRGIL DAVIS, OWNER

ITS TIME NOW FOR TEXAS STATE
SAFETY INSPECTION
LETS GET IT OVER WITH NOW BEFORE THE BIG RUSH STARTS
McBROOM GARAGE
2304 9th Avenue OL5-2565

IN CANYON IT'S CROWE-GULDE READY-MIX CONCRETE
Call...
JIMMY CHRISTOPHER, MANAGER

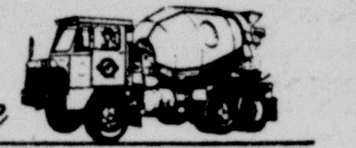

Crowe-Gulde SINCE 1936
Canyon OL5-2828 Amarillo DR3-4306

The REAL McCOY by Hosea

HOSEA FOSTER AGENT
Complete Insurance Service
OL5-2121
CANYON TEXAS

THE RANDALL CO. JR. LIVESTOCK SHOW ASSOCIATION

EXPRESSES APPRECIATION

To All Who Helped Make The 14th Annual Show & Sale A Big Success!

Our Appreciation To Everyone! Our Congratulations To The Winners

We wish to take this opportunity to express our sincere appreciation to all the fine folks of Randall, Potter & Swisher Counties for their fine support and help that has made this 14th Annual Show and Sale go over!

The number of animals entered in this years show is proof, we believe, of your sincerety and interest in furthering the livestock industry in Randall County! We'll see you next year!

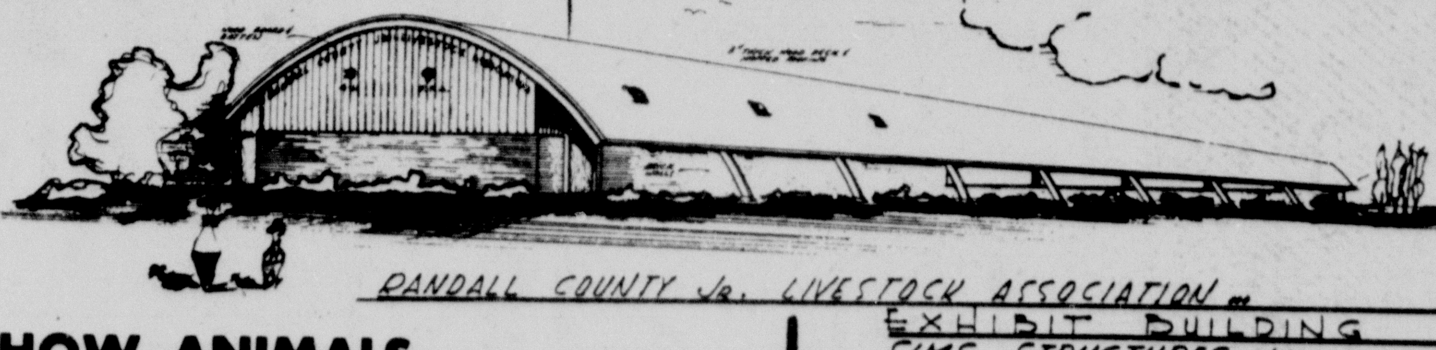

OUR THANKS TO THESE BUYERS WHO PURCHASED OUR SHOW ANIMALS

Ed Wieck
Consumers Fuel
LaGrone Funeral Home
Harmon Toles Elevator
Albert Craig
W. C. Angel
Taylor-Evans
Cristler Crain
Charles E. Gerald
Clarence Beckman
Brasher Oil Co.
E. T. Cummins
Southwestern Public Service Co.
Nelson Grain Co.
Umbarger Co-op Elevator
Amarillo Stockyards
Burrow Lumber Co.
Farmers' Elevator Co.
Texas Order Buying Co.
L. H. Crawford

Cole & Moore
Raymond Oliver
Bellah's Super Market
Parker Whitlow Farms
R. B. Gist, Jr.
Arnold Prichard
Meyers Farm Equip.
Joe Friemel
Pullman Wheat Growers
Frank Begert
W. A. Warren
Texas Tractor & Equip.
Hosea Foster
American Nat'l Bank, Amarillo
Charles V. Conatser
Randall Co. Grain
Taylor & Sons
Wesley Cox
Happy Wheat Growers
Cooper's Mkt.
Imperial Chevrolet

Geo. Schaeffer
Shortstop Food Mkt.
Neblett Clinic
J. I. Fletcher
Duane Howard
Fred Begert
C. B. Erwin
Glenn Dowlen
Jennings Men's Wear
Umbarger Mercantile
Walter Cabelitz
A. W. Lair
J. J. Walker Drug
Cole & Davis
Umbarger Farm Sup
Canyon Co-op
L. S. Johnston
J. H. Parker
Henscheid's Feed Store
Texas Tractor & Imp. Co. (Amarillo)

Victor Hill
Happy Implement Co.
Joe Gibson
E. H. Lindsey
Tucek Bros.
J. O. Parker
Forrest Gruner
Sternenberg Lmbr.
Clayton Kelley
A. L. Crossland Ins.
T. A. Black
Canyon News
Warrens
Gene McGlasson
Clay Cooper
First Nat'l Bank (Canyon)
Consumers Supply (Happy)
Village Drive Inn
Bill Wilson
Thompson Hdwe
Bills Gulf Oil

WE'RE EXTREMELY GRATEFUL TO THOSE WHO BOUGHT SHOW ANIMALS AND THEN DONATED THEM BACK FOR RESALE TOWARD THIS NEW MODERN EXHIBIT BUILDING

CRISTLER CRAIN
FRANK BEGERT
WESLEY COX
ALBERT CRAIG
DUANE HOWARD
C. B. ERWIN
BRASHER OIL CO
HARLEY BURRUS

COLE & MOORE
HOSEA FOSTER
ALLEN FLETCHER
GARY FLETCHER
PHIL FLETCHER
DARRELL PLANK
GLEN HALEY
DON HAWKINS

PARKER WHITLOW FARMS

GEORGE SHAEFFER
CLARENCE BECKMAN
DAN RAHLFS
VINCENT FRIMEL
T. A. BLACK
CONSUMERS FUEL ASSN., CANYON
JOHNNY PLANK

Thanks again to WALTER CABELITZ and ED WIECK, who bought the resale Sheep----To the AMARILLO PACKING CO, who bought the resale Hogs & Steers----And to EVERETT HARDAWAY who furnished 2 trucks free of charge to haul our animals to Amarillo.

RANDALL CO. JR. LIVESTOCK SHOW ASSN.

State Park Made Possible During 'Great Depression'

By Brad Wilson
WT Journalism Student

It is probably a universal agreement that most things about the Great Depression were bad, but had it not been for those trying years some of the good things we now enjoy might never have existed.

Palo Duro State Park is a local example.

D. E. Colp, state chairman of the National Park Board during those hard years of unemployment, put it this way during the conerstone laying ceremonies of the park lodge on May 12, 1934: "The depression made it possible for you to have this wonderful park. Never would these camps have been established here excepting for the depression."

He was referring to three camps of CCC workers (Civilian Conservation Corps), a phase of President Roosevelt's New Deal.

The camps consisted of 200 workers each, making a total of 600 men. All were ex-service men who averaged about 40 years of age. It was the army's responsibility to keep the men physically fit, while the engineers directed them in their work.

Although in general most people in the Panhandle area were in favor of the park, it took a lot of hard work by many people to bring about its realization.

J. B. Elliston, president of the Canyon Chamber of Commerce and assistant to the chairman of the national park board, Clyde W. Warwick, owner and publisher of the Canyon News, Major Watson, senior officer of the camps, and many others were foremost in leadership.

The chamber of commerce sponsored several special visiting days in order to create more interest in the development of a state park. People from all over the state, and from many surrounding states, would bring their lunches, usually on a Sunday, and spend the day in fellowship amid the beauties of the Canyon.

Although not recognized as a state park at the time, on May 21, 1931, the Palo Duro had its formal opening as a park. The headline of the Canyon News that week read: "COLORFUL BEAUTIES APPEAL GREATLY TO VISITORS OF PALO DURO PARK SUNDAY."

The lead paragraph summed it up this way: "The greatest triumph in the history of 25 years agitation for a state park in the Palo Duro Canyons occured Sunday when more than 25,000 sightseers and park devotees from 14 states were present at the formal opening of Palo Duro Park, 13 miles southeast of Canyon."

That was a giant step toward the establishment of a state park, but it was not until June 8, 1933, that an executive order from the White House established a state park in Palo Duro Canyon.

President Roosevelt signed the order which took over the Byars Brothers land, consisting of 14,466 acres, and almost a half section of the Palisades for the purpose of establishing CCC camps to begin work on Palo Duro Park.

It was the original intention to have four work camps on the Byars land and one on the Palisades, making five camps for the project. Each camp was to receive an allowance of $18,000 in cash to buy materials for the development of the park, but before work was begun the camp number was reduced to three. There was to be $500.00 spent daily for food in the original plan, with a $50,000 monthly payroll.

On July 12, 1933, the 600 CCC workers began arriving at Palo Duro to begin improvements there. Oddly enough the men were greeted that evening by a sample of typical panhandle weather. After most of the tents had been set up a high wind and accompanying rain storm ripped through the camps and blew down all the tents, injuring several workers.

After work began at the canyon the people of Canyon were eager to help the CCC Workers out by supplying them with magazines, games and entertainment. In addition, a recreation hall was built at the camps.

Due to the approaching winter months, barricks were built for the workers to live in during cold weather. As a whole, carpenters from Canyon constructed the buildings. They earned 60 cents per hour; their helpers were paid 40 cents.

As a drouth relief measure a highway was built from Canyon to the Palo Duro. Farmers and others not on relief rolls were given the chance to work on the highway project. The project was termed one of the most important in the Panhandle and was the major relief project for Randall County. Every unmarried man was asked to register for a job and every available truck was put to work immediately.

On July 4, 1934, Palo Duro State Park was formally dedicated. It was a momentous first day of a five-day event, in which 7,000 people visited the canyon. The remaining four days drew similar crowds. Special events highlighted each day, with a rodeo every afternoon. It was an eventful five days and indeed a happy one for all who had had a part in making the park a reality.

Up until that day in July much progress had been made on the park, but there was still much work to be done. A lodge had been erected, roads had been built, wells dug, trees planted, and dams were being constructed.

But the work went on, and constant improvements are still being made, thanks in some respect, to those depression years.

VAUGHAN INSURANCE AGENCY
OL5-4001 400 15Th. St.
Fire - Casulty - FHA Loans

FROM THE CANYON RIM

One of America's truly great newspapermen, Fred Post, is dead. I cannot match the eloquence of the eulogies already written in his memory by those far more able than I, but he was my teacher and I cannot let this occasion pass without saying simply that I shall miss him.

Fred Post was my boss at The Globe when I went there as a cub reporter more than a decade ago. At first I feared him, then I respected him and then I learned to love that man of integrity as though he were a close relative. Until the end he was as rugged as the craggy quartz that hides a heart of gold.

Only a few reporters have been fortunate enough to learn their profession under the tutelage of three great newspapermen. I was lucky enough to do my stint as a cub under Fred Post, Wes Izzard and Tex Keirsey.

***

Coyotes are on the prowl in the country about Canyon again. Meredith Warren said he saw three of the predators this week.

Coyotes feed principally on rabbits which are plentiful this year. Yet, they can make costly inroads on the young calf crop. For this reason, ranchers shoot them on sight.

Ranchers in the Canyon area should be on the lookout for coyotes and it would be a good idea to take along a rifle when you are seeing about your pastures. One dead coyote could save you a lot of money. It may even be necessary to bring in a government hunter to rid the county of the pests.

***

Speaking of rabbits, they have been coming into the eastern edge of Canyon by the score. Farmer Brown says they come into town to feed upon still green lawn grass.

At least, the Republican administration couldn't have been so very bad if that many rabbits survived it.

***

A wag at the Texas Press Association convention in San Antonio last week said the shortest route to Washington, DC this day in time is simply go to Harvard and turn left.

Bridge Tournament Winners Announced

Winners of the bridge tournament benefitting the Randall County unit of the American Cancer Society have been announced by ACS officers.

Taking first place in the Friday afternoon tournament for ladies was Mrs. Bob Lindsey Jr. Other winners were Miss Edna Graham, second and Mrs. S. B. Loudder, third.

Mrs. Boone McClure and Mrs. J. M. Daugherty teamed up to win the night duplicate tournament. Second place winners were Mrs. C. W. Warwick and Mrs. Hud Prichard, and Dr. and Mrs. J. Manley Bryan took third.

Tied for fourth place were Mrs. Owen Williams and Mrs. Irene Ball and Mr. and Mrs. Bud Parker.

Charles Wright, president of the local chapter, announced that the tournament netted slightly more than $100 for the Cancer Society.

Prizes were donated by Zale's Jewlers and The Wholesale Mart, and Mrs. Rae M. Walters donated two pies to be auctioned off for the society.

WINNERS in the bridge tournament sponsored by the local chapter of the American Cancer Society are shown above. From left to right are Mrs. C. Boone McClure, Mrs. J. M. Daugherty and Mrs. Bob Lindsey. Mrs. McClure and Mrs. Daugherty took first place in duplicate play and Mrs. Lindsey won first in singles.

Firemen Answer 5 Calls

Canyon firemen have stayed hard at work this past week answering fire calls.

Fire captain Charlie Foster said the first was January 20. He said it was a grass fire just east of the city limits apparently started from burning trash.

Then, January 22 the fire fighters were called out to Memory Gardens between Canyon and Amarillo to fight a grass fire.

Monday, January 23, was the busiest day. Events got under way at 1:45 p.m. with a grass fire at the corner of 6th Street and 1st Avenue. At 2:08 p.m. firemen answered a call at 910 8th Avenue. The Ray Griffin residence was damaged by a blaze which apparently broke out in a bedroom closet. An adjustor set the damages to the house at $4,000.

Before firemen returned from the blaze they were again called out to fight a grass fire at 2106 4th Avenue. Foster said the fire was only minor and apparently started from burning trash.

BRIDGE PLAYERS had a chance to compete with experts last week at the tournament sponsored by the local chapter of the American Cancer Society. Above Mrs. Joe White, Mrs. S. B. Loudder are shown at one of the tables.

Baptists Set Layman's Sunday

Layman's Sunday will be observed at the First Baptist Church Sunday, with men of the church conducting both morning and evening services.

Dr. James P. Cornette will be the speaker at the 11 a.m. service, conducted by Bob Allford, minister of music and education.

Special music will be given by a men's quartet of the church, composed of Allford, Bill Knighton, Bill Davis, and Dudley Moore.

Evening services will be given by the four program chairmen of the Baptist Brotherhood. Speakers and their topics are J. C. Newton, Christian Witness; Frank Morgan, missions; Murray Boston, stewardship; and Allford, Royal Ambassadors.

Men's choir will furnish special music.

Annual event is sponsored by the Brotherhood.

Dr. Strauss Atkinson, pastor, is conducting a revival at the Midway City Baptist Church in Westminister, California. He was accompanied by his wife. They are expected to return to Canyon February 2.

Arrow Point HD Meets

Arrow Point Home Demonstration Club met in the home of Mrs. W. J. Carroll at 9:30 January 24.

A business session was conducted by Mrs. Frank Ham, president, and interesting hand work was shown by a guest, Mrs. John McClenny.

Refreshments were served to Mesdames E. T. McClenny, Frank Ham, L. C. Robinson, Ovie Wilson, Joe Hamilton, Gale Dees, J. H. Christner, Leroy Foster, and Charles Walker.

Next meeting will be held in the home of Mrs. J. H. Christner at 1 p.m. February 14.

Mrs. Macie Cavitt of Tulia visited Sunday with her father, John McGehee.

PAY YOUR
POLL TAX
Qualify Yourself To Vote
During 1961
Deadline January 31

PAY YOUR
STATE and COUNTY TAXES
Before January 31st and AVOID PENALTY

BILL MONEY
RANDALL COUNTY TAX ASSESSOR
AND COLLECTOR

1ST GRADE CROWN BACON 55¢ LB	10 LB NO. 1 COLO RED POTATOES 49¢ BAG	SHOP OUR DUMP SHELF 15 VARIETIES CANNED VEGETABLES 8 CANS $1	HUNT'S 2 1/2 SIZE PEACHES 4 CANS $1
FRESH LEAN GROUND BEEF 39¢ LB	NO. 1 FRESH TOMATOES 20¢ LB	4-ROLL PACK KIMBELL'S TOILET TISSUE 25¢	LARGE BOX TREND 2 FOR 35¢
BEEF ROAST 42¢ LB	CALIF SWEET SUN KIST ORANGES 2 LBS 35¢	MALT O' MEAL LARGE BOX 39¢	ASSORTED JELLO 2 FOR 15¢
LONG HORN BRAND BRICK CHILI LB 59¢	KRAFT'S 20 OZ APPLE PLUM GRAPE JELLY 3 JARS $1	PINT HIP O LITE 23¢	2-LB SEEDLESS RAISINS 43¢
LOIN OR ROUND STEAK LB 65¢	2-LB SUNBEAM ASSTD. COOKIES 49¢	1/2 LB HERSHEY'S COCOA 33¢	12 OZ CAN KIMBELL'S LUNCHEON MEAT 45¢
1/2 GAL GOLD BAR MELLORINE 45¢	HEINZ HOT CATSUP 25¢	KIMBELL'S CANNED BISCUITS 3 FOR 25¢	KIMBELL'S LIGHT MEAT TUNA 2 CANS 39¢
BIRDS EYE FROZEN PEAS MIX VEGETABLE CAULIFLOWER CORN 21¢ PKG	PET-RITZ FROZEN APPLE PEACH CHERRY PUMPKIN PIES 45¢ EA	3LB CAN KIMBELL'S SHORTENING 63¢	2 LB KIMBELLS OLEO 35¢

BUFFALO FOOD
Western Bonus Stamps
Double Stamps WEDNESDAY on $2.50 or more
Stamp Redemption Center in Our Store.
PICK UP YOUR PREMIUMS WHILE YOU SHOP (ONE STOP)
JANUARY 26, 27, 28

LARGE GRADE A FRESH COUNTRY EGGS 59¢

DAN RAHLFS showed the reserve champion hog at the annual Randall County Junior Fat Stock Show recently. Lair and Williams, law firm, purchased the hog. A. W. Lair is shown with Rahlfs and the animal.

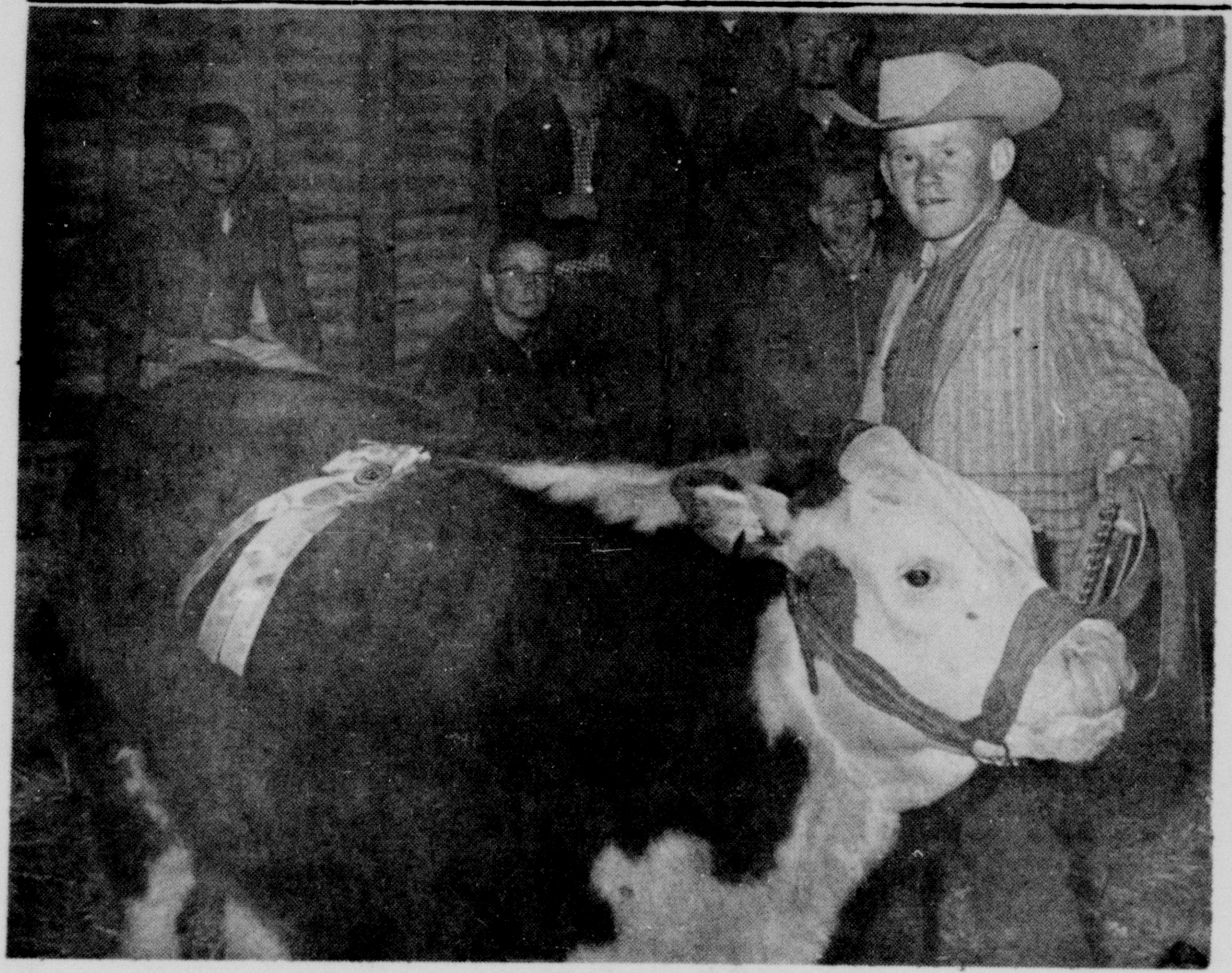

RED PARKER won reserve champion honors in the steer show at the annual Junior Fat Stock Show with his Hereford. This year, an Angus took top honors for the first time in the history of the show. Hosea Foster purchased Parker's animal.

3 Recitals Scheduled Sunday at Elementary

Three separate piano recitals will be presented Sunday in the elementary school auditorium, according to Mrs. Ray McReynolds.

Mrs. McReynolds is a piano teacher and her pupils will present the recital. Recitals will be at 2 p.m., 3 p.m and 4 p.m.

Performing in the 2 o'clock recital will be Ricky Warren, Karla Sue Jordan, Penny Warren, Paula Woolsey, Charlotte Roach, Cherlyn Kiker, Cynthia Holcomb, Melody Jones, John Warren, Debbie Faussaur, Marilyn Lewis, Jimmy Brown and June Johnson.

In the 3 o'clock recital will be: Shirley Roberts, Shelley Brillhart, Gerrie Knighton, Barbara Anderson, Hal Owens, Jan Seltz, Patricia Lippold, Carol Fite, Shelley Taylor, Nancy Barger, Mike Dudenhoeffer and David Hughes.

Performing in the 4 o'clock recital will be : Linda Hicks, Cindy Sparks, Leta Gill, Rebecca Haley, Randy Lyles, Cheryl Davis, Gregory Donnell, Demaris Stevens, Linda Kay Dudenhoeffer, Janet Christner, Debbie Ruthart, Gail Downing, Judy Davis, Fawneil Price, Bobby Todd and Patsy Sue Dorris.

WEATHER

Weather for the week of January 18 through 24 was:

	High	Low
Wednesday	60	27
Thursday	47	19
Friday	44	20
Saturday	51	13
Sunday	64	18
Monday	66	18
Tuesday	55	14

A trace of snow fell Tuesday, January 24.

Crusaders Slate Class Luncheon

Crusaders Class of the First Methodist Church will hold a covered dish luncheon in Fellowship Hall of the church following the 10:50 a.m. service.

Class will establish a fund at the luncheon. Fund will go toward carpeting the sanctuary.

Each member is asked to bring a book for the church library, and the class will donate $25 to the library.

Class will also collect an offering for a foreign student at West Texas State College, and will donate $100 from the treasury.

Mr. and Mrs. Hill Smith visited Sunday with their daughter and son-in-law, Mr. and Mrs. Cortez McNeill. Mrs. Smith, Hill's mother, is spending this week with the McNeills.

Visitors in the J. W. Wesley home Sunday evening were the Hill Smith family and Mr. and Mrs. Ervin Wilson.

new DAYTEENS

...just for teenagers

what are Dayteens?

New vitamin-mineral tablets formulated especially for teenagers—to help insure ideal nutrition.

Formula contains 9 important vitamins plus 7 minerals.

Formula is especially enriched with iron and calcium—very important factors in teenage nutrition.

Each Dayteens is processed with Abbott's unique Filmtab® coating—assures the potency and purity the customer pays for.

Handsome table bottles of 100.

why take Dayteens?

Nutrition is all-important during the years from 13 to 19—because this is a time of increased growth.

But many teenagers often skip and skimp at mealtime, eating what they want, when they want it.

Governmental and acedemic studies reveal suboptimum intakes of essential nutrients in the diets of many of our young people. (See literature).

Particularly noted were shortages of iron, calcium, and certain vitamins.

CANYON DRUG
PHONE OL 5-2116
CANYON, TEXAS

Here's the Great White Way to SAVINGS! All the wonderful white foods you like best—serve most often—are sale-priced 'way down low to give you SUPER-BIG VALUES for super-good eating! Shop our great WHITE FOODS SALE and see how easy it is to keep your budget out of the red at TAYLOR & SONS

SPECIALS GOOD
THURSDAY, FRIDAY, SATURDAY
JAN. 26, 27, 28

WE RESERVE THE RIGHT TO LIMIT QUANTITIES

VOLUME 4 OF THE STANDARY TREASURY OF LEARNING BOOKS IS NOW ON SALE ONLY 99¢

SWIFT HONEYCUP **MELLORINE** 1/2 GAL 49¢

SUNSHINE **HI-HO CRACKERS** 1 LB 35¢

LIBBY **VIENNA SAUSAGE** 5 FOR $1

HILLS BROS **COFFEE** 1 LB CAN 59¢

CABBAGE LB 5¢

WINE SAP **APPLES** 4 LB BAG 29¢

NEW **POTATOES** 2 LB BAG 19¢

NICE **LEMONS** 2 LBS 25¢

REG **TIDE** 35¢ | REG **SPIC &SPAN** 31¢ | REG **MR. CLEAN** 39¢

CANE OR BEET **SUGAR** 5 LB 45¢

PERSONAL **IVORY** 4 FOR 29¢

REG **LAVA** 13¢

REG **CAMAY** 3 FOR 31¢

REG **ZEST** 2 FOR 29¢

REG **JOY** 39¢

GIANT **OXYDOL** 69¢

CENTER CUT **PORK CHOPS** LB 69¢

END CUT **PORK CHOPS** LB 49¢

FRESH & NICE PORK **LIVER** LB 39¢

MOHAWK **BACON** 2 LB PKG 99¢

Coca-Cola TRADE-MARK ® REG SIZE PLUS DEP 25¢

KRAFT'S **FRENCH DRESSING** 8 OZ 25¢ 16 OZ 39¢

CRISCO 3 LB TIN **SHORTENING** 75¢

GLADIOLA 5 LB BAG **FLOUR** 49¢

KRAFT QUART **SALAD OIL** 53¢

DOG FOOD TALL CAN **ROXEY** 4 FOR 29¢

FOOD KING **OLEO** 1 LB 10¢

BANQUET BEEF-CHICKEN -TURKEY **MEAT POT PIES** FROZEN 5 FOR $1

DUNCAN HINES DELUXE **CAKEMIX** 3 FOR $1

TAYLOR & SONS FOODS

YOUR HOME TOWN BOYS

CASH AND SAVE

LOW LOW EVERYDAY SHELF PRICES
PLUS S & H GREEN STAMPS

Start 1961 By Using This Page To Cash In On Your 'Don't Needs'

• FOR RENT

FOR RENT: Small 2 bedroom furnished house. Three blocks south of college. OL5-3890. tfc42

FOR RENT: Small furnished house. 3 rooms and bath, garage. Mrs. Nina White. OL5-3908. tfc42

Small house, one bedroom. 1515 7th. OL5-3067. tfc42

FOR RENT: Apartment for one or couple. 906 6th Ave. OL5-3350 or OL5-3171. 1tc42

FOR RENT Small 3 room house. Unfurnished. 2103 8th Ave. OL5-3233. 2tp42

Five-room unfurnished house fo rent. OL5-2749 before 9 a.r or after 7 p.m. Can be seen 301 11th street. tfc4

FOR RENT: Apartment for boy 2006 Fourth. OL5-3968. Perr Slagle. tfc4

APARTMENT for rent, furnish-el. In rear. OL5-4587. 1tc42

FOR RENT: unfurnis d two-bedroom brick dupl OL5-3894 or OL5-3031. tfc42

FOR RENT: 2 bedroom unfurnished house. OL5-3245. tfc42

Nice 2-bedroom apartments, furnished. Near college. Plumbed, fenced yard. HU8-3415. tfc42

FOR RENT: 2-bedroom house. Newly decorated. Unfurnished. 2305 E. 7th. tfc41

FOR RENT: Small 4-room house. Well-furnished, clean. Water and gas paid. 710 18th St. OL5-4462. tfc41

FOR RENT: 3-room apartment. Carpet in living room. Tile bath, electric kitchen. OL5-2234. tfc40

FOR RENT: One 2-bedroom unfurnished house, being redecorated. One small furnished house. Bills paid. OL5-2235. tfc40

FOR RENT: Small furnished house. No children. Bills paid. 201 26th. OL5-3028. tfc40

Small furnished house, good refrigerator, range. Plenty storage. For couple. OL5-3764. tfc40

FOR RENT: 4-room unfurnished house. Two blocks from campus. OL5-3256. 3tp40

FOR RENT: Apartment, $25.00. Small house, $30.00 both furnished. Near college. 2606 East 2nd. Inquire at stucco house 2610. tfc39

FOR RENT: One 2-bedroom furnished house. 2-bedroom trailer house. Inquire at Don's Cafe. tfc38

Rent a Singer Sewing Machine for your wife. $5.00 per month.
SINGER SEWING CENTER
1607 4th Ave. tfc35

FOR RENT OR SALE: 4-room house at 1711 Second Avenue. Call 3971, Groom, Texas after 5 p.m. tfc34

FOR RENT: One 2-bedroom unfurnished house. One furnished apartment. Apply at 310 8th Street. tfc29

FIVE-ROOM furnished apartment, upstairs, redecorated. Couple preferred. 2416 Fifth. DR3-3464 or OL5-3796. tfc28

FOR RENT: Furnished apartment in duplex, new furniture, furnace heat, nice curtains and drapes. See or call Claude at Blackaby Ford. tfc27

FOR RENT: Nice 4-room furnished apartment. 2011 2nd Ave. tfc26

FOR RENT: Bedroom. Call OL 5-2663 or see at 2406 7th Ave. tfc-24

FOR RENT: 2-bedroom house, newly redone. Couple only. $60 per month. You pay utilities. Call Cole & Davis. OL5-2553. tfc-20

FOR RENT: Extra nice three room furnished apartment. Call OL5-3364. Bill Downing. 16tf

FOR RENT: Extra nice three room furnished apartment. Call OL5-2614. 16tf

FOR RENT: Electric floor sanding machine and edger. Western Auto Associate Store. 16tf

FOR RENT: Furnished apartment. Inquire 1908 4th Ave. 16tf

FURNISHED
APARTMENT
FOR RENT
OL5-3961 Tfc 40

• FOR SALE

FOR SALE: 1956 Ford pickup, 6 cylinder, 3 speed, heater and hitch. Only $250.00. 1955 Ford pickup with heater and hitch, a good work unit for only $325.00 at BRUCE BLACKABY-FORD. Phone OL5-2106, northwest corner of the square.

FOR SALE: 15,000 bundles of cane and higari. 7 miles southeast of Canyon. Fred Irlbeck. 3tp42

FOR SALE: Complete clearance of all used cars and trucks in our inventory . . . lowest prices to be found anywhere. BRUCE BLACKABY-FORD. Phone OL5-2106, northwest corner of square.

FOR SALE: Fast, courteous, dependable service ALL makes cars and trucks . . . from minor tune-up to major overhaul . . . drive in today "We appreciate your business". BRUCE BLACKABY-FORD. Phone OL5-2106, northwest corner of the square.

FOR SALE: Used washer. See at 205 N. 15th after 5 p.m. or call OL5-3744. tfc41

FOR SALE: 2 bedroom house to be moved. Reasonable. Cone Johnson. Route 2, Happy. GU-2417. 2tp41

FOR SALE: Tractor furrow guides and steel clothes line posts. Roberts Welding. tfc41

FOR SALE: 1957 Chevrolet Bel-Air 4-door sedan. Air Conditioned and other extras. Good tires. OL5-2553. 2tc41

FOR SALE: 3 bedroom home. Brick trim, garage. 4 months old, $11,400. 2612 13th Avenue. OL5-3828. 2tc41

FOR SALE: Eight acres of land 1¼ miles from city. Good commercial or building property. A. L. Crossland Insurance. OL5-3941. tfc40

FOR SALE: '49 Chevrolet 2-door good shape. Good tires. HU8-3451. tfc40

10' x 47' trailer house. Will sell for cash or equity. Johnnie Orsak, Schaeffer's Trailer Court. tfc40

FOR SALE: One Foley saw filer and one Foley lawn mower sharpener. See them at 2706 Fillmore, Amarillo. 4tp40

Veteran's tracts near expressway overpass. Excellent water area with natural gas available. 3¼ miles north of Canyon. Williams or Lair, OL5-4551. tfc39

FOR SALE: 1957 Fairlane 500 Ford with radio, heater, automatic transmission, air conditioner, power steering, power brakes and other extras. Phone OL5-3232. tfc39

FOR SALE: Two rental units 2 blocks southeast of square. Phone OL5-4031.

FOR SALE: Attractive 3-bedroom home, redwood fence, also some lots. OL5-4628. 4tc39

FOR SALE: To be moved. New 2-bedroom house. By owner. OL 5-3385. tfc36

JUST UNLOADED
FULL CARLOAD
RED CEDAR
WOOD SHINGLES
#1-16'' Red Cedar
PER SQUARE $13.95
#2-16'' Red Cedar
PER SQUAR $8.95
WE WILL BE GLAD TO
GIVE FREE ESTIMATES
ON NEW ROOF OR
REPAIR
Taylor & Sons
FREE DELIVERY
OPEN 5 SAT
S&H GREEN STAMPS

• FOR SALE

FOR SALE: Tarp and frame for late model pickup. 2512 7th avenue. OL5-4454. 2tp42

SERVICE SPECIAL: save tire wear, eliminate front end shimmy: 1. Align front end, 2. Balance front tires. Both for only $9.75. Drive in today. BRUCE BLACKABY - FORD. OL5-2106, northwest corner of the square.

FOR SALE: 2 older houses. Small down, reasonable terms. Presley Kennamer, OL5-3789, or Pat Baber, OL5-3570. tfc42

FOR SALE: Maple bunk beds complete, will consider trading for rollaway bed. OL5-2222. 3tc42

Higari bundles for sale by the ton. Seven miles west of town. Contact Mrs. W. C. Black at OL5-2534 up until 5 p. m. and at OL5-3523 after 5. 3tp42

1960 Chevrolet Impala Fordor Hardtop, 250 engine, powerglide power steering, radio, heater, 9,000 miles. Take trade. OL5-3948. 3tc42

FOR SALE: Oats seed, $1.15 bu. 6 ft. Aermotor windmill. Alvin Kuhlman, 4 miles east. HU8-3165. 3tc41

FOR SALE OR TRADE for Canyon property. House in Pampa. Phone H. M. Stokes, OL5-2665 after 6 p.m. or write Rt. 2, Box 48, Canyon, Texas. tfc41

FOR SALE: Bundled Hegari, 3 miles north of Happy on east side of highway. E. V. Allison. Call 2691 in Happy. 3tp41

FOR SALE: 1951 2-door Chevrolet. Extra clean, good rubber. $225.00. Phone OL5-4671. tfc40

COMBINE OATS for sale. Contact D. C. Schenk, Star Route, Wildorado. 4tp40

Clean the place up with a new Singer Sweeper.
SINGER SEWING CENTER
1607 4th Ave. tfc35

Beautiful antique square grand piano, rosewood, newly refinished $450.00; rose wrought iron, glass-topped table, $50.00. 2008 2nd Avenue, OL5-2769. tfc30

FOR SALE: New Furniture. Living room suites and Rocking Chairs. White Auto Store. tfc28

FOR SALE: Used TV sets, 17 and 21 inch. Cunningham Appliance Store. 16tf

FOR SALE: Loans on homes in Canyon to buy, build or repair. Agent for First Federal Savings and Loan Association of Amarillo.
A. B. Duncan
West side of square
Tel. OL5-3252 16tf

INFORMATION on all Abstract and Title problems and questions at
GUARANTY ABSTRACT AND TITLE COMPANY 16tf

FOR SALE: Used Automatic Washers—cheap. Cunningham Maytag Co. 16tf

• WANTED

WANTED: Altering and mending. Mrs. Mary Croson. 1600 Second. 2tc41

WOULD LIKE to do babysitting in my home. OL5-4459. tfc41

WOULD BUY 100 hens if price is right. Call HU8-3162. Write Box 545, Canyon. tfc40

WOULD LIKE part-time office work. Or typing or bookkeeping in my home. OL5-2140. 3tc39

IRONING WANTED: Satisfaction guaranteed. 507 18th Street, phone OL5-3796. tfc36

WANTED: Disc rolling with portable disc roller. Call F. M. Kinney, OL5-4665, home. 16tf

WANTED AT ONCE: Paper route boy. Good route open. Phone OL5-2220. 16tf

• MISCELLANEOUS

CHILD CARE. Very reasonable rates. Days. OL5-2256. tfc42

IF INTERESTED in any variety or number of chickens—we are now booking baby chicks. See Henscheids Feed. tfc41

ELECTRIC WORK: Wiring and all related electrical jobs — no job too big or too small. Hunt's Electric, OL5-3757 or see D. L. Hunt, 1504 7th Avenue. tfc41

For all kinds of top quality grass seed and grass drilling call Charles V. Conatser. HU8-3137. 3tp39

Income tax returns. Ruth Gidden OL5-3266 after 2 p.m. tfc39

KIRKPATRICK UPHOLSTERY SHOP: We refinish and upholster furniture. We have a wide selection of sample materials. Free estimate, pickup and delivery. Office and shop phone OL5-2747. 208 8th Street. tfc30

WOULD LIKE to keep small children in my home for working mother or college students. Inquire at 2406 Seventh or phone OL 5-2663. 19tf

F.H.A. and Conventional LOANS
with Southwestern Life Insurance Co.
RANDALL COUNTY ABSTRACT COMPANY 16tf

JOHN'S RADIATOR SHOP. 1714 W. 6th. DR2-1088. 16tf

CANYON MATTRESS CO.
We specialize in Innersprings. Will pickup and deliver. We are now located at 1709 5th Ave. Te. OL5-2294 4tc42

• MISCELLANEOUS

WE SPECIALIZE in Exclusive listings of Real Estate. For Competent and fast service contact Blackwell Real Estate. 16tf

CHILD CARE in my home. 2101 3rd Ave. Phone OL5-3819. 16tf

FOR HOME DELIVERY and mail subscription to the Amarillo Daily News, Amarillo Sunday News-Globe and the Amarillo Globe-Times, call Sam Jolly OL5-2220. 16tf

BEAUTY COUNSELOR (Try before you buy). Mrs. Shirley Stevens. OL5-3740. 16tf

CUSTOM ROLLING & MIXING Bring in your grain — let us mix you a balanced ration. Henscheid's Feed & farm Service. Dial OL5-3979, Canyon, Texas. 16tf

BRING YOUR MAYTAG WASHERS home for service. Cunningham Maytag, Canyon, Texas, OL5-3344. 16tf

LAWN FERTILIZERS AND GRASS SEEDS
Henscheid's Feed & Farm Service, Dial OL 5-3979, Canyon, Texas. 16tf

DANIEL E. MORRIS
Sales Representative
Readers Digest and
Mason Shoe Mfg. Co.
307 21st Street
Phone OL5-3474 or OL5-3355

ADVERTISEMENT FOR BIDS

The Commissioners' Court of Randall County authorizes the advertisement of bids for the purchase of:

100 Record Books for the County Clerk; fully bound, canvas cover, smooth back for Deed Records, Deed of Trust, etc.

For further specifications contact T. H. Lair, County Clerk.

Bids will be received until Monday, February 13, 1961 at 2:00 P.M. at which time they will be opened and read before the Commissioners' Court. The Commissioners' Court reserves the right to reject any or all bids.

E. T. Cummings
Randall County Auditor
2tc42

CARD OF THANKS

We wish to express our gratitude to all those who helped care for G. B. Combs while he was in the hospital and sent flowers and cards and those who visited him, especially we thank Dr. Nester, Dr. Bordelow and Mrs. Moore and nurses for being so kind and considerate. May God's richest blessings be upon each of them.

Mrs. G. B. Combs
Mr. and Mrs. J. M. Harte
Mr. and Mrs. C. V. Lowe
1tc42

TOO LATE
TO CLASSIFY

NO WHERE can a new Ford Car or truck, a good used car or truck be purchased for less money, and receive finer more courteous service, than at BRUCE BLACKABY FORD CO. "We appreciate your business" Phone OL5-2106 northwest corner of the square. 1tc42

CAR & TRUCK SERVICE--the finest, most courteous service to be found anywhere in the Texas Panhandle---factory trained merchanics, most modern equipment available--"Where your business is appreciated." BRUCE BLACKABY FORD CO. Phone OL5-2106 Northwest corner of the square. 1tc42

WILL DO IRONING: Pickup and delivery. OL5-4733. 3tc42

IRONING in my home. Call OL5-4074 tfc42

FOR SALE: Used TV. Good Condition. Call OL5-4074 tfc42

FOR SALE: Maple table with extension. Two platform rockers. Reasonable. OL5-3309 tfc42

FOR SALE: Six year crib with innerspring mattress, folding play pen, and car seat. Good condition—All $20.00. OL5-3309 2tc42

ORDINANCE NO. 233

"AN ORDINANCE OF THE CITY OF CANYON, TEXAS, ESTABLISHING LIMITED PARKING ON PORTIONS OF FIFTEENTH STREET AND FOURTH AVENUE IN SAID CITY; ALLOWING OF ANGLE PARKING; FIXING OF A PENALTY FOR VIOLATIONS; EFFECTIVE DATE.

Each violation of this ordinance is hereby deemed to be a misdemeanor and each person, firm, or corporation who shall be convicted shall be punished by a fine of not less than $1.00 nor more than $200.00.

This ordinance shall become effective ten days from the date of passage.

Introduced and passed at the regular meeting held on January 23, 1961.

John P. Taylor
Mayor

ATTEST:

Dana McDowell
City Clerk
2tc42

BIRTHS

Mr. and Mrs. L. O. Rice, 25 Crockett Drive, Tulia, became parents of a six pound, 15 ounce boy, Lyndon Gregg, January 17 in Neblett Hospital.

Mr. and Mrs. Thomas C. Cathey, Dawn, became parents of a eight pound, six ounce girl, Charie Lea, January 18 in Neblett Hospital.

Mr. and Mrs. Bob Maggard, Vega, became parents of a six pound, 15 ounce girl, Debra Jean, January 20 in Neblett Hospital.

Mr. and Mrs. Burl Sims, Happy, became parents of an eight pound, eight ounce boy, January 24, in Neblett Hospital.

Hospital Notes

Mrs. Elmer G. Mickey, Canyon, medical.
Karen Nobile, Tulia, medical.
Vicki Lee Summers, Amarillo, surgery
Vance Summers, Amarillo, surgery.
Mrs. B. W. Harless, Amarillo, medical.
Billy Don Magness, Happy, surgery.
Mrs. Jim Upfold, Canyon, medical.
Mrs. L. A. Donnell, Canyon, medical.
Mrs. Mary Wieck, Canyon, medical.
Mrs. Tom Brasher, Canyon, surgery.
Andrew O. Smith, Canyon, medical.
L. H. Holman, Canyon, medical.
Paul Carlile, Canyon, surgery
Mrs. Carrie Beckman, Canyon, medical.
Mrs. A. T. Reese, Canyon, surgical.
Elwyn Jennings, Amarillo, medical.
Dian Turner, WTSC, medical
Calvin Dunham, WTSC, surgery
Phil Magness, WTSC, surgery

DeGraffenried Rites Saturday

Death claimed an early Canyon settler, Mrs. Mollie Christian DeGraffenried, January 20 in Amarillo Osteopathic Hospital in Amarillo.

Mrs. DeGraffenried, a longtime resident who ran an early flower shop here, had lived in the Elizabeth Jane Bivens Rest Home in Amarillo since 1957.

Funeral services were conducted by the Rev. Newton Starnes at 4 p.m. Saturday in LaGrone Funeral Chapel.

Serving as pallbearers were Lee Foster, Marion Higdon, James Cole, Levi Cole, Bud Rusk, and Newton Crain. Burial was in Dreamland Cemetery under the direction of LaGrone Funeral Home.

Mrs. DeGraffenried, 87, was a member of the First Methodist Church of Canyon and the Order of Eastern Star. She was married to the late C. T. DeGraffenried.

She was born January 3, 1874 in Dallas County, Texas.

Survivors are a nephew, Elvis Christian of Austin and a niece, Vada Ford of Amarillo.

HAPPY BIRTHDAY

Joe Grady Crowley, W. A. Warren, Pauline Brigham, Annabel Schaeffer, Charles F. Marshall, Mrs. Gale Cook, Ivan Pond.

January 28

Leonard Batnehorst, Glenn Olson, Mrs. Cecil Jones, Mrs. R. A. Hodges, Mark Mickey, Carol Howard.

January 29

Una Davis.

January 30

Roy Glenn Campbell, Bobby Black, Tommy Boling, Randall Garrett, Carl B. Fuqua, Margie Fewell, Mrs. Frances Yows, Andrew Bernard Berkenfeld, Mrs. Lonnie Byars, E. C. Hawkins, Mrs. Maye Bond.

January 31

W. E. Lovell, Carol McAtee, Fredda Magness, Ruby Sherer, Herbert Kuhlman, Stanley Thurmon, Fred Irlbeck.

February 1

Bill Ed Childers, A. G. Craig, Bobby Ellis, Vernon Ross Duff, Velma Evers, Ralph Cabe, S. H. Jones, Larry Lee Byars, Garland Ruthart, Donna Dugan, Judy Ann Morris.

February 2

Dr. C. A. Pierle, Harold Lee Erwin, Darlene Higdon, Deborah Fowler, Billy Dugan.

February 3

Mrs. Ray Long, Elizabeth Ann Bechman, W. A. Adams, Judy Lea Boehning.

Rites For Glen Settle At Tulia

Glen Settle, 57, died in St. Anthony Hospital in Amarillo January 17 at 6:30 p.m.

He was injured in a fall.

Surviving are his wife, Veda Burrus Settle, of the home in Tulia, and a brother and two sisters. Mrs. Settle is a former Canyon resident.

Funeral services were held January 19 at 2 p.m. at the First Baptist Church of Tulia, with the Rev. Neil Record, pastor, officiating. Burial was in Tulia Cemetery.

FHA Area Meet Planned Here

Canyon High School Future Homemakers of America were hostesses to the area executive council board meeting Saturday in the Homemaking department at the high school.

Those helping with the early coffee were Barbara Erwin, president; Linda Troth, Judi Roberts, Janie Jarrett, Kathy Hinger, Ann Warwick, Bambi Green, Pamela Richards, Lee Ruth Wiggins, and Betty Gouge.

Marion Henson of Canyon holds the office of area vice-president.

Program started at 9 a. m. with greetings by Joe A. Gibson, superintendent of schools, and Phillip Waters, student council president.

Planning of the area meeting March 4 in Lubbock was the main objective of the meeting.

Patsy Pettigrew of Slaton was presiding officer. Thirty officers, sponsors, and area supervisor Esther Sorenson, had lunch in the foods laboratory with Ann Warwick, Pamela Richards and Betty Gouge assisting.

Reports showed that Area I has 130 FHA chapters and 5,697 members.

Theme of the area meeting will be "Freedom—America's Heritage" and the program was planned for the area meeting, following this theme.

Mrs. Clara Long, sponsor, and Marion Henson will attend a meeting in Tulia February 7. Marion will preside over the nominating committee to pick officers for the 1961-62 executive board, to be elected at the area meeting.

Fog consists of a great swarm of minute drops of water suspended in the air. The droplets are so small it would take 7,000,000,000 of them to make one teaspoonful of water.

Exchange Student Speaks At Tuesday Rotary Meet

Peter Overgaard, exchange student from Denmark presently attending Tulia High School, spoke to the Canyon Rotary Club at the noon luncheon Tuesday.

Overgaard studied English five years before coming to the United States. Rotarians said the quality of his speech was most pleasing and his use of English was superb.

He told the group that much of the work in Denmark junior high schools is devoted to languages. Other than languages, the students have courses in mathematics, sciences, history and physical education. They attend school six days a week and are forced to spend three or four hours each day in preparation of their school work.

There is no athletic competition, no school bands, or any school clubs in Denmark. Schools are state supported at a cost of $14,500,000 a year.

Overgaard said the average income in his country is $2,000 a year. Agriculture is the biggest single industry and nearly all farmers are members of cooperatives similar to the ones in the United States. Fishing is another major industry.

Rites for Local Woman's Sister Held at Tulia

Mrs. N. E. McIntire of Canyon attended the funeral of her twin sister, Mrs. G. C. Hutchison, 79 of Tulia, Tuesday, January 17.

Services were held at the First Presbyterian church, the Rev. Louis Koerselman, officiating. He was assisted by the Rev. J. L. Jasperson, former pastor of the Tulia 7th Day Adventist church.

Burial was in Rose Hill, Tulia, under direction of a Tulia funeral home

Mrs. Hutchison was born June 15, 1881, in Rockwall. She was married to G. C. Hutchison October 22, 1899, at Hereford. She was an organizer of the Tulia public library and served as a director for many years. She was an organizer and a president of the first Parent-Teacher association in Tulia. For 30 years she had served as treasurer of the 7th Day Adventist church of Tulia where she was a faithful member.

Mrs. Hutchison died Saturday night at Stillwater, Oklahoma, where she was visiting in the home of a daughter.

In addition to her twin sister, survivors include: one son, W. R. Hutchison of Newkirk, Oklahoma; two daughters, Mrs. H. G. Ware of Stillwater and Mrs. L. D. Wren of Longview; two other sisters, Mrs. George Stambaugh of Hereford and Mrs. U. M. Olver of Amarillo; seven grandchildren and five great grandchildren.

Lt. C. G. Pond Jr. of Fort Sill, Oklahoma, visited his parents, Mr. and Mrs. Clee Pond over the weekend. He is attending Officers' Artillery and Missile School there.

Surinam, formerly Dutch Guiana, South America, is entirely free from hay fever.

Rotary Holds Ladies Night

Canyon Rotary Club members honored their Rotary Anns with a dinner and program January 17 in the Canyon Elementary School cafeteria as they observed the annual Ladies Night.

D. D. Monroe, noted after-dinner speaker from Clayton, New Mexico, was speaker for the evening. Monroe has a perfect attendance record for more than 30 years as a Rotarian.

Special music was presented by the LaGrone Groaners Quartet, accompanied by Mrs. Bob Allford.

Rotary Anns were adorned with corsages of yellow carnations and Rotary blue ribbons.

The plant from which pepper comes is a climbing vine native to the Indo-Malayan region. It is unrelated to either sweet or hot garden peppers.

USED
FARM MACHINERY
FOR SALE

1-IHC 2 bottom roll-over plow
1-M & M 2 bottom roll-over plow
1-10' Oliver one way plow
3-17' 6" Krause K-2 one way plows
2-15' Krause K-3 one way plows
1-18' Harvester one way plow
6-12' & 14' wheel tandem disc
1-12' J-D drag type tandem disc
1-13' Graham chisel plow
1-13' Jefroy chisel plow
12-Tractors, row crop & wheatland

HEATH & LAWLESS
OLIVER COMPANY
Canyon, Texas

SKIRT LENGTH & YARN

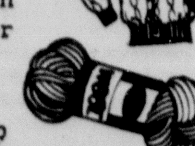

4oz Red Heart
YARNS
REGULAR $1.09
large color selection
4oz. Skein 88¢

Imported from Belgium --to match knits, for luxurious apparel.
$19.95 up

KNITTING CLASSES
EVERY MONDAY NITE 7pm TO 9pm

BIRDS EYE DIAPERS
3 Dress-Up Diapers $1.49

CURITY DIAPERS
10 oz' Dozen $3.29

CHIX DIAPER LINERS
6 Dozen to Box 89¢

NON-WOVEN IRON ON
INTERFACING
69¢ yd

Dan's 5th Ave.

Little League Meeting Set

A meeting of officials, coaches, and parents of Little League has been scheduled for Thursday, January 26, in the commissioners court room in the court house annex.

Meeting time is 7:30 p.m.

All those interested in the baseball program for youngsters are invited to attend the business session.

A total of $52.50 has been donated to the Little League in memory of Tony Rossi.

Harris Named Recreation Head

Roy Harris, sophomore at Hardin-Simmons University, has been employed by the First Baptist Church of Abilene as recreation-building director.

The church has purchased the old YMCA building to provide recreational facilities.

Roy, son of Mr. and Mrs. Battle Harris, will be charged with the responsibility of supervising the recreation program, building and equipment.

Girl Scouts Schedule Banquet

Father-Daughter banquet for Girl Scouts has been scheduled for 6:30 p.m. February 10 in the Canyon Elementary School cafeteria.

Girls will decorate tables, and each troop will present a 5-minute program or skit. Sally Nester will lead group singing.

Plans for the affair were made at a meeting of the Neighborhood Lone Troop January 17. The group also made plans for a Girl Scout cookie sale in March.

Research work done in Throckmorton county by the Texas Agricultural Experiment Station showed that evaporation retardation by chemical means offers a promising method of conserving surface-stored water.

VARSITY Theatre

THUR ONLY–25¢ NITE
"MASTERS OF THE CONGO JUNGLE"
Technicolor
Story: Actual Pictures of Congo Jungle
Rating: Good-Family
Time: 7:00 & 8:46

FRIDAY & SATURDAY
STEVE REEVES
in
"THE LAST DAYS OF POMPEII"
Technicolor
Story: Historical Type Spectacle
Rating: Good-Family
Time: 7:00 & 8:54
Matinee Sat. 1:30-3:24

Sunday & Monday
ROBERT PRESTON
DOROTHY McGUIRE
in
"THE DARK AT THE TOP OF THE STAIRS"
Technicolor
Story: Family Life in Oklahoma diring 1920's
Rating: Very Good-Adult
Time: Sun. Mat. 1:00-3:12
Evenings 7:00-9:12

Tuesday-Wednesday
ORSON WELLES
in
"CRACK IN THE MIRROR"
Story: Murder Mystery
Characters play two role each.
Rating: Good-Adult
Time: 7:00 & 8:46

OLYMPIC

Friday & Satur
"THE DARK AT THE TOP OF THE STAIRS"
Same as Varsity Sun-Mon.

there's Booty A-Plenty in our TREASURE AISLES

Copr. G. Doppel 1961

Blow the man down — your budget doesn't "walk the plank" at COOPER'S checkouts because there's bargain-booty a-plenty throughout our market. And our best buys in your favorite foods aren't "buried treasures" you have to search for and dig out. They're all set up in neat, easy-to-see, easy-to-reach displays. So, for FOOD TREASURES . . . and EATING PLEASURES . . . set "SALE" through COOPER'S TREASURE AISLES — today!

DOUBLE BUYERS BONUS STAMPS WEDNESDAY WITH $2.50 PURCHASE OR MORE

SPECIALS GOOD THRU FEB. 1ST

6 Bottle Carton **pepsi cola** plus deposit **25¢**

Starkist **tuna** Green Label Flat Can **25¢**

BLUE PLATE FROZEN **BREADED SHRIMP** 10 OZ **49¢**

BAKERITE **SHORTENING** 3 LB **59¢**

NABISCO **RITZ CRACKERS** LB **33¢**

SUNSHINE HYDROX **COOKIES** LB **45¢**

PILLSBURY **BISCUITS** 3 FOR **23¢**

SWIFTS **ICE CREAM** PINT 5 FOR **$1**

SCOTT TOILET **TISSUE** 2 ROLLS **25¢**

MARYLAND CLUB **COFFEE** LB **59¢**

400 COUNT **KLEENEX** 2 FOR **49¢**

CHEESE
KRAFT CRACKER BARREL
MELLOW, SHARP, EXTRA SHARP 10 OZ BARS **53¢**
SAMPLES WILL BE SERVED ALL DAY WEDNESDAY FEB. 1.

MORTONS FROZEN **POT PIES** 5 FOR **$1**

LIBBY'S FROZEN, 6 OZ CAN **GRAPE JUICE** 2 FOR **35¢**

Farm Fresh PRODUCE

TREE RIPENED **TANGELOS** LB **15¢**

CALIFORNIA **AVOCADOS** EACH **12½¢**

PICK-O-MORN **TOMATOES** CELLO PACK LOW MARKET PRICE

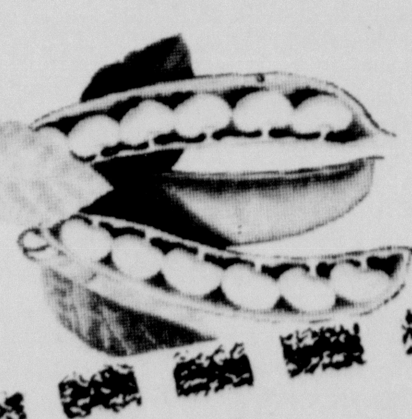

TEXAS RED **NEW POTATOES** 2# CELLO **17¢**

BOX OF 12 **KOTEX** 2 FOR **69¢**

ASSORTED FLAVORS **JELLO** 3 FOR **25¢**

FRENCH'S INSTANT **POTATOES** 8 SERVINGS **29¢**

WOLF BRAND **CHILI** NO 2 CAN **55¢**

BAKER'S GERMAN SWEET **CHOCOLATE** 4 OZ **21¢**

BAKER'S ANGEL FLAKE **COCONUT** 3 1/2 OZ **17¢**

LIBBY'S **VIENNA SAUSAGE** 5 FOR **$1**

GOOD BEEF **RIB STEAK** LB **69¢**

WILSON'S CRISPRITE **BACON** LB **49¢**

GOOD BEEF **SHORT RIBS** LB **33¢**

WRIGHT'S READY-TO-EAT **HAMS** LB **49¢**
SHANK HALF OR WHOLE

Cooper's MARKET
Fine Foods

ITEMS OF INTEREST TO Women

Green Haven Hears Agent

Green Haven Home Demonstration Club met in the home of Mrs. Lillian Schrieb, 4253 Camp Lane, Amarillo, on January 16.

Mrs. Mona Hildreth, county home demonstration agent, gave a very interesting and informative talk on personal money management and family financial security." She illustrated her talk with slides suggesting ways to make up a household budget.

Opening exercise was a poem, "The Beatitudes of Leadership," read by Mrs. Hal Zumwalt. Louise Frye, president, presided.

Seventeen members and one visitor, Mrs. M. Coltharp, were present. Refreshments were served.

Next meeting will be a Valentine party with Mrs. Anna Osborne on the Canyon Highway at 1:30 p.m. February 6.

Nancy Hicks Will Head Homemakers

Second semester homemaking class os Canyon eighth grade has elected Nancy Hicks as president.

Other incoming officers are Kay Kuykendall, vice-president; Cindy Taylor, secretary; Lilian Cowart, treasurer; Beth Jarrett, reporter; Sharon Ruthart, parliamentarian; and Laura Plank, historian.

Chairmen of the group's two committees were also elected. Cynthia Gerald will head the social committee, and Lee Ann Kelly will serve as chairman of the public relations committee.

Mr. and Mrs. J. L. Lovvorn of Silverton visited in the home of Mrs. Mary Burtz Thursday and in the home of Mr. and Mrs. Earl J. Davis. The Lovvorns lived in the Umbarger area many years before moving to Silverton.

SOCIETY NOTES

Wesley Woods has captured another owl at the First Methodish Church.

This brings to three the number of owls captured by Mr. Woods at the church.

This bird will be released at Buffalo Lake game preserve.

Mr. Woods captures the birds with traps in order to get them away from the church without killing them.

Don't forget the Mothers' March for the March of Dimes Monday night.

Mrs. Lawrence Hunicutt, who is in charge of the march, says volunteer workers will be ringing every doorbell in town, seeking donations for the new March of Dimes, which aids those with infantile paralysis, birth defects, and similar handicaps.

Mrs. Lee Foster has been called to Amarillo to serve on a federal jury this week.

Call the Canyon News, OL5-2141, if you have had guests or have been out of town.

One of the best read items in the paper is the short papagraphs about people, their guests, and their trips. Almost everyone is interested in what others have been doing.

However, personals are also about the hardest articles to get for the paper. This is because so few people will call in their news. As a result, the news staff has to call people at random, asking for personals. This, as you can see, results in haphazard coverage.

Attending a furniture market in Dallas last week were Mr. and Mrs. Clarence Eugene Thompson.

Beverly Henson Weds Alan Hanks Thursday

MRS. ALAN HANKS

(Photo by Palo Duro Studio)

In a double ring ceremony read at 7:30 p.m. Thursday, January 19, in the First Baptist Church, Miss Beverly Henson became the bride of Alan Hanks.

Parents of the bride are Mr. and Mrs. Virgil Henson, 2406 Fifth Avenue, while the bridegroom is the son of Mr. and Mrs. John Miller, 1911 Second Avenue.

Dr. Strauss Atkinson, pastor, officiated at the double ring rites.

Vows were exchanged before an archway of salal foliage and an arrangement of champagne chrysanthemums. Flanking the arch were seven-branched candelabra and large white pedestal urns filled with champagne chrysanthemums.

Chancel rail was draped with white satin and groupings of white cathedral candelabra and clusters of green emerald and jade foliage. Traditional aisle cloths were also used. The reserved section was marked with white satin bows.

Mrs. Meade Humphries, organist, played classical preludes and then "Clair de Lune" by Debussy while the mothers were seated. Miss Marion Henson, sister of the bride, was soloist and sang "Wedding Prayer" by Dunlap after the mothers were seated and "The Lord's Prayer" by Malotte at the end of the ceremony.

Traditional wedding marches were used.

Miss Marion Henson served her sister as maid-of-honor. Miss Peggy Graham, Abilene, and Miss Gayle Welch, Canyon, were bridesmaids.

The attendants wore identical dresses of green satin with darker green cummerbunds coming to a point in the back and continuing into inserts the full length of the skirts. The dresses were fashioned with rounded necklines coming to a "V" in the back and with cap sleeves.

Hats were bows of the same material as the dresses, and the shoes matched the dresses in color. The attendants wore champagne-colored kid gloves and carried bouquets of cascade arrangements of champagne fuji mums with accents of outline leaves formed of gold braid tubing.

James Young of Lovington, New Mexico, was best man, and Craig Hinger, Canyon, and Jimmy Marrs, Amarillo, were groomsmen.

Ushering were Bill Cornette, Larry Brotherton, and Craig Hinger, all of Canyon, and Jimmy Marrs, Amarillo.

The bride was escorted to the altar, where she was given in marriage, by her father.

She wore a gown of lustrous white satin featuring a molded bodice with a Sabrina neckline and long tapered sleeves ending in points at the wrist. Appliques of Chantilly lace around the neckline and front of the bodice were accented with seed pearls and irridescent sequins. The full skirt ended in a chapel train.

Her veil of imported illusion was double tiered waist length, scalloped around the edge, and attached to a queen's crown of seed pearls enhanced with pearl tear drops. She

(Continued on Page 2)

World Day of Prayer Set by UCW Board

Tentative plans for the World Day of Prayer were set up when the board of managers of the United Church Women met Friday morning in the First Methodist Church.

First Presbyterian Church will be the site of the United Church Women Observance of World Day of Prayer February 17.

Committee appointed by the board of managers to complete final arrangements is composed of Mrs. Donald Price, chairman; Mrs. Ross Russell, and Mrs. Frank Begert.

Decision was not made on meeting time.

Other meeting dates, sites, and committees for the year are May Fellowship Day, First Christian Church, Mrs. W. A. Miller, Mrs. J. L. Markham, and Mrs. Art Roberts; annual meeting and election of officers, First Methodist Church, Mrs. L. H. Brotherton, Mrs. J. D. Barker, and Mrs. Bob Gatten; November meeting, site unselected, Mrs. Pauline Bonnie, Mrs. Gene Root, and Mrs. Newton Starnes.

Other committees named were membership, Mrs. Ross Russell, Mrs. L. H. Owens, Mrs. Glenn Gardner; public relations, Annelle Dugan, Mrs. Marion Higdon, Mrs. Joe Whittington, and Mrs. R.C. Busteed; Church Woman, Mrs. Pete Cowart; nominating, Mrs. A. C. Haley Jr., Mrs. W. H. Mc Kee, Mrs. W. A. Moore; finance, Mrs. E. A. Michael, Mrs. J. L. Markham, Mrs. L. H. Brotherton, Mrs. W. A. Miller.

Committee members were to be contacted and asked whether they could serve.

Board of managers also accepted a state and national quota of $15.90, in addition to local finance projects. The group decided to assist the Senior Citizens Club in finding a civic group to sponsor its meetings.

Mrs. C. V. Wilkinson conducted her first meeting of the board since she became president of UCW on the resignation of Mrs. Michael Morris.

Others present were Mrs. Bruce Winn, Mrs. Frank Begert, Mrs. Ross Russell, Mrs. L. H. Owens, Mrs. Glenn Gardner, Mrs. Kenneth Perkins, and Mrs. Newton Starnes.

Murray Bible Class Holds Luncheon

Murray Bible Class of the First Methodist Church held a covered dish luncheon Sunday in Fellowship Hall of the church.

Special music was furnished by Mrs. A. W. Lair and Lynne Larson, and Cecial Gaines of Amarillo gave a reading, "The Creation." Mrs. Suprgeon McDougal led the group in singing.

Group IV were hostesses for the affair, which drew approximately 100 people.

Virginia Friemel Vies for Title

Virginia Friemel competed in the state "Sew with Wool" contest in Denton recently.

She earned the right to compete by placing in the district event in Lubbock.

About 100 girls from across Texas vied for top honors in the state contests.

Around The Town

Guests in the Arvin Triplett home recently were Edgar Tilcheck of Hereford, Joe Triplett of Claude, and Eddie Howard of Glazier.

Mrs. Spurgeon McDougal entertained Mr. and Mrs. Lee Denny and boys of Lubbock, Mrs. Leta Gaines and Cecil of Amarillo, and Mrs. Myrtle Sevier of Hereford over the weekend.

Mr. and Mrs. Clifford Stewart, Dortha and Buddy of Dawn and Tommy Kay Robertson of Hereford were Friday evening visitors in the Arvin Triplett home.

Dr. and Mrs. Strauss Atkinson are in Westminister, California, where he is conducting a revival at the First Baptist Church there as a part of a Western Missions Simultaneous campaign.

Charles Neblett, a student at Texas University in Austin, is home visiting his parents, Dr. and Mrs. R. A. Neblett.

Mr. and Mrs. Bill Clark and daughter Billie Sue have moved to 610 14th street. They previously lived in Arkansas. Mr. Clark is a highway construction worker.

NOW OPEN

OPENING SPECIAL

REG. $10. PERMANENTS

$6. THRU JAN 31ST

Owner & Operator MARY WHITE

HAIRSETS $1.75

HAIRCUTS $1.00

OPEN ALL DAY ON SATURDAY

MARY'S BEAUTY SALON PHONE OL 5-4062

802 22ND ST.

YOU ALWAYS LOOK YOUR BEST WITH...

Professional Beauty Care

4 EXPERIENCED OPERATORS TO SERVE YOU.

AIR CONDITIONED DRYERS

Pre-Semester Special!

PERMANENTS

INCLUDES:
•HAIRCUT
•SHAMPOO
•WAVES

REGULAR 10.00 $7.50

REGULAR 12.50 $10

REGULAR 15.00 $12.50

COFFEE AND COKE BAR

CABANA Beauty Salon

MRS. JETTIE BOND, Manager

2310 4Th Avenue OL5-2281

COULD YOU AFFORD TO BUY TWO CARS TODAY?

BETTER MAKE CERTAIN YOUR CAR IS INSURED ADEQUATELY BOTH WITH LIABILITY AND COLLISION INSURANCE.

BLACKWELL INSURANCE

Spring in JANUARY AT WARREN'S!!

The excitement mounts. . .spring is on its way. And the first glimpses of a lovely new season are caught when fresh, pretty fabrics and patterns like these are used. This lovely suit is shown at its best in the subtle tones of gold houndstooth woolen, which lends itself to the fine tailoring found here. You'll love the smart, short boxy jacket. . .the bracelet length sleeves, so new and comfortable for now or June wearing.

SUIT BY FAMOUS "ROBERTO"

modeled by MAYLA ATKINSON

WARREN'S

STORE HOURS 8 TO 5:30

Mrs. Hilgenfeld Hosts Meeting

Members of the Palo Duro Mother-in-Law Club met January 13 in the home of Mrs. J. L. Hilgenfeld, 1901 Sixth Avenue, with Mrs. Rae Walters as hostess.

Nominating committee was appointed, and election of officers was scheduled for January.

Next meeting will be February 10, with Mrs. Clark McClendon.

Jowell HD Hears Talk On Budgets

County home demonstration agent, Mrs. Mona K. Hildreth, met with the Jowell Home Demonstration Club at the home of Mrs. Bula Bonds January 18.

Mrs. Hildreth showed some slides on family budgeting and discussed methods of drawing up a household budget.

After the meeting, refreshments of cherry jello pudding with whipped cream, sandwiches, potato chips, and coffee were served to Carolyn Dietz, Gladys Bauer, Velma Meyer, Minnie Bible, Erbie Powell, Pauline Cummins, Bertha Evans, Rosa Roberson, Helen Davis, and the hostess. Visitors were Mona Hildreth, Mrs. Posey Bond, Pollyana Cummins, Mrs. Wilma Elliott, Mrs. Ruth Aitken.

Next meeting will be held with Velma Meyer, with an all day meeting. Everyone is to bring a covered dish and her quilt pieces.

Club will serve supper for the Farm Bureau meeting to be held in the Jowell Community Center Feburary 7 at 6:30 p.m. Jowell community social will be Friday, January 27. Pie, sandwiches, coffee, and cocoa will be served, and games will be played.

Public Service President Named at Meet

A. R. Watson was elected president and general manager of Southwestern Public Service Company at the organizational meeting of the company's board of directors held January 18.

J. E. Cunningham, who has been president of Southwestern Public Service Company since 1945, was elected vice chairman of the board.

Watson, the newly elected president and general manager, was elected a vice president in 1947 and elevated to executive vice president and general manager in 1953.

THDA Meet Set In Wellington

A training meeting on Texas Home Demonstration Association will be held January 31 at 9:30 a.m. in Wellington for THDA members in District I which includes Randall County.

Expected to attend are Mrs. R. A. Hodges, chairman of the Randall County Home Demonstration Council; Mrs. Earl Reynolds, county THDA Chairman; and Mrs. Mona Hildreth, county home demonstration agent.

Any other home demonstration club women in Randall County may also attend.

Henson Weds

(continued from page 1)

carried a cascade arrangement of white butterfly roses with accents of green ivy foliage and seed pearl hearts with streamers of white satin with love knots.

For her daughter's wedding, Mrs. Henson chose a dress of champagne lace over satin, with matching accessories and a corsage of cymbidium orchids. Mrs. Miller, mother of the bridegroom, wore a rose lace dress with rose and white accessories and a cymbidium orchid corsage.

A reception followed in Fellowship Hall.

Guests were registered in the bride's book by Sylvia Henson, Midland, cousin of the bride, following the receiving line. The table was laid with a champagne-colored silk cloth with drapes caught up on the sides with flowers and ribbons. The three-tiered cake was decorated with clusters of champagne-colored roses and green leaves.

Mrs. A. B. Holt was in charge of the reception and others in the house party were Mrs. E. D. Henson, Fort Worth; Mrs. James P. Cornette, Mrs. Strauss Atkinson, Dr. Leta N. Boswell, all of Canyon; Mrs. Aubry L. Wiggs of San Juan, Texas; Mrs. Nolon Henson Jr., Lubbock; Miss Sylvia Henson, Midland; Miss Wanda Dickson, Littlefield; Miss Rita Grabbe, Miss Joy Gray, Miss Mayla Atkinson, all of Canyon; and Mrs. John Capps, Mrs. Garlan Ruthart, Mrs. Lyle Milligan, all of Canyon, and Mrs. C. T. Gorton of Amarillo.

Mrs. Humphries furnished music at the piano.

For the wedding trip, the bride chose a banana-colored jersey dress-suit accented with green and brown decoration around the neckline and down the front of the jacket. She wore brown shoes and matching bag, brown kid gloves, and feather hat.

The couple will make their home at 2516 Eighth Avenue.

The bride, a graduate of Canyon High School, is a senior English major at West Texas State College, where she is a member of Alpha Chi, Who's Who Among Students in American Colleges and Universities, Kappa Delta Pi, Inter-faith Council, and the Baptist Student Union.

The bridegroom is also a graduate of Canyon High School and is attending West Texas State College, where he is a member of Alpha Chi, Who's Who Among Students in American Colleges and Universities, advanced Reserve Officers' Training Corps, and the Baptist Student Union. He is a junior physics-mathematics major.

Following the rehersal, members of the wedding party were guests of Dr. Leta N. Boswell, Dr. and Mrs. Charles R. Nester and Mr. and Mrs. Aubrey Crosland at a buffet dinner in Dr. Boswell's home.

Mrs. Knott Hosts 1925 Bridge Club

Mrs. A. K. Knott was hostess to the 1925 Bridge Club January 18.

She served a dessert course and coffee to her guests, who were Mrs. R. C. Busteed, Mrs. Hatcher Brown, Mrs. Herschel Coffee, Mrs. Newton Crain, Mrs. T. V. Crounse, Mrs. J. M. Daugherty, Mrs. Glenn Dowlen, Mrs. Joe Gibson, Mrs. Ray McReynolds, Mrs. Iverson Leake, Mrs. Milton Morris, and Mrs. John A. Williams.

Kenneth Vaughan

YOUR AMICABLE LIFE INSURANCE AGENT

2003 First Ave. OL5-3014

CANYON

Mr. and Mrs. J. D. Singleton attended a White's market in Wichita Falls last week. Singleton operates White Auto Store here.

THE

WESTERN UNION AGENCY

is now located in the

BUFFALO DRUG

2318 4th Ave Canyon

WEEKDAY HOURS
8 am to 8 pm
Sunday Hours
1 PM TO 8 PM

OL5-3461

Mrs. Larson Addresses Book Club

Mrs. E. J. Larson was in charge of the program when the Woman's Book Club met Wednesday, January 11, in the Little House of Fellowship.

She discussed the peoples, history, and political development of Mozambique, Rhodesia, Nyasaland, and Malagasy Republic. As a part of her program, Mrs. Larson played recordings by the Ambassadors Quartet, a group from Rhodesia.

During the business session Mrs. L. H. Brotherton was elected as representative to the library board, succeeding Mrs. S. B. Loudder, whose term has expired.

Mrs. Win Matsler Hosts Variety Ring

Mrs. Win Matsler entertained 13 members of the Variety Ring and one guest January 20.

Afternoon was spent in visiting and handwork.

Present were Mrs. George Barker, Mrs. George Cox, Mrs. Mae Johnson, Mrs. Earl Burtz, Mrs. K. E. Hines, Mrs. Levi Cole, Mrs. P. L. Pitt, Mrs. W. L. Rice, Mrs. Lang Hunter, Mrs. Leonard Winters, and the guest, Miss Joyce Barker.

Next meeting will be February 3 in the home of Mrs. Hines.

6 Canyon Women At Baby Shower

Six Canyon women attended a pink and blue shower in Amarillo last Wednesday night. Honoree was Mrs. Wilbur Truitt, former Canyon resident.

Attending from Canyon were Mrs. Glenn E. Sparkman, Mrs. Crawford Ruthart, Mrs. Ed Kuehn, Mrs. Mike Morris, Mrs. Durward Brown, and Mrs. Jerry LaGrone.

Affair was held in the home of Mrs. Lowell Brown.

Shower Fetes Mrs. Humphrey

Mrs. William F. Humphrey, nee Joyce Shelnutt, was feted with a miscellaneous shower Saturday evening in the country home of Mr. and Mrs. Wesley Pope, near Abernathy.

Receiving guests were Mrs. C. C. Shelnutt, of Canyon, mother of the bride; Mrs. Howard Humphrey of Abernathy, mother of the bridegroom, and the honoree.

Registering the approximately 100 guets who called was Miss Elizabeth Pierce of Abernathy.

The serving table was laid with a white lace cloth and was centered with a large arrangement of white stock and red carnations. Mrs. Joe Thompson and Mrs. Earl Davis, both of Abernathy, presided at the table.

Mr. and Mrs. Tommy Triplett and Sharon of Claude were Saturday morning visitors of the Arvin Tripletts.

Specializing

in disorders of the back including slipped disc and whiplash injuries

Drs. McMennamy & McMennamy

CHIROPRACTORS

3701 Washington Phone DRake 2-7121

AMARILLO, TEXAS

FINAL WEEK OF ALAMO'S CLEAN SWEEP CARPET SALE!

We're cleaning our showroom! Come, take advantage of this wonderful high quality carpet at low sale pricer during our final week.

Here are a few examples:

ALL WOOL WILTON

Lovely all-wool mothproofed carpet in traditional sculptured effect. Choice of beige, nutria or sandalwood. CLEAN SWEEP PRICE ...... 6.45 Sq. Yd.

Continuous Filament NYLON

Most revolutionary carpet ever produced. Take any stain out easily. Will not fuzz or lint. Excellent resiliency, practically eliminates packing. Beautiful tweed colors. 10-year wear guarantee. CLEAN SWEEP PRICE— 6.45 Sq. Yd.

COTTON TWEED

Amarillo's most popular cotton carpet. Your choice of four tweed color combinations. 5-year wear guarantee . . . CLEAN SWEEP PRICE 2.85 Sq. Yd.

ALL-WOOL AXMINSTER

Excellent quality patterned carpet in textures, florals, tone-on-tones, permanently mothproofed. CLEAN SWEEP PRICE 7.85 Sq. Yd.

NYLON TWEED

Long wearing, easy-to-care for carpet in most wanted colors. 5-year guarantee. CLEAN SWEEP PRICE 2.95 Sq. Yd.

CANDY STRIPE

50% Wool—50% Nylon
Bright lively colors in this practical easy-to-keep carpet. Perfect for children's rooms, bedrooms, playrooms, etc. CLEAN SWEEP PRICE 2.85 Sq. Yd.

CALL FOR A CARPETMOBILE! . . . Just dial Alamo Carpet at DR2-8337, and ask for a Carpetmobile to come to your home. A courteous salesman will bring hundreds of samples to your home where you may see as many as you wish in the comfort of your own living room.

Custom Made Draperies

ALAMO Carpet

7 Years at the Carpet Corner . . . 10th & Monroe, DR2-8337

Thinking of Carpet?

REMEMBER THE ALAMO!

TENYEAR "INVISIBLE WATER SHIELD"

masonry water repellent

SIL-O-DRI

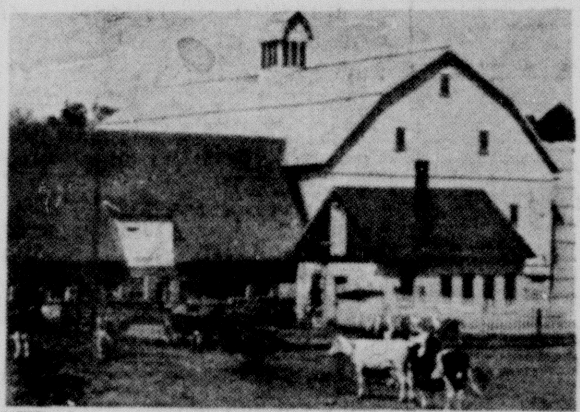

UNDERWOOD AND UNDERWOOD

BARNS / Milking parlors always have a water problem! Sometimes due to natural causes — very often the problem is created by the farmer himself when flushing barns, milk houses and parlors for sanitary purposes. SIL-O-DRI is the answer for avoiding damage on the preventative maintenance principle. Avoid dangerous conditions leading to accjdents. Be safe — use SIL-O-DRI.

Can be used on wood, stone, brick, stucco, concrete, asbestos shingle, cement or any porous surface. Unconditionally guaranteed for ten years to prevent water damage!

PREVENTS:

- Water Seepage
- Masonry Damage
- Peeling & Flaking
- Freeze-Thaw Damage
- Acid & Alkali Erosion

FOR USE ON:

- Basements
- Porous Surfaces
- Interiors
- Exteriors
- Poured Concrete Surfaces

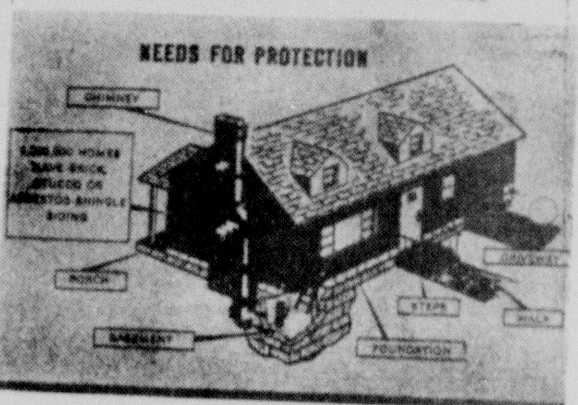

HOMES / Why does paint peel, blister, crack and chip? Because rain water penetrates and when evaporation takes place the thin film of paint is broken. Initially the tiny pinholes are invisible to the naked eye but as time goes on serious deterioration takes place and another expensive paint job is inevitable. Avoid frequent re-painting. Apply SIL-O-DRI which is unconditionally guaranteed for at least ten years and makes your paint impervious to the harmful effects of water penetration and water evaporation.

Preserve the paint which preserves the house!

GRAIN ELEVATORS / SIL-O-DRI prevents caking of grain caused by damp slabs. Whether you have flat storage or tubes, SIL-O-DRI is a must. Wet pits, damp tunnels, etc., are totally unnecessary. Costly cracks in tube walls caused by rain penetration followed by freeze-thaw action can now be eliminated for at least ten years. Avoid condensation and sweating causing excessive moisture content in stored grain—cut dockage and penalties, increase profits!

BASEMENTS / Floors and walls in cellars can be made completely bone dry and waterproof by applying SIL-O-DRI with an ordinary paint brush, roller or spray gun.

Below grade seepage can now be avoided. Reasonable hydro-static heads can be controlled. Dampness, mildew and condensation can be eliminated.

Add an extra living room to your house at very little cost. SIL-O-DRI is unconditionally guaranteed for at least ten years.

Try it before you buy it!

THE BEST BY TEST

FREE SAMPLE

NOW AVAILABLE AT YOUR AUTHORIZED DEALER

provides . . .

POSITIVE WATER REPELLENCY WITHOUT DISCOLORATION • INHIBITS CRACKING, SPALLING EFFLORESCENCE • LETS MASONRY BREATHE KEEPS CONCRETE AND MASONRY CLEAN EASILY APPLIED • ONE COAT PROVIDES AMPLE DURABLE PROTECTION • MOST ECONOMICAL

Plains BUTANE Co.

DIAL OL 5-3167
505 23rd ST

CANYON, TEXAS

KEEPING UP WITH THE ARTS

Mary Caballero

Many people who are trying to learn about painting seem to be quite curious about the many types of printing that appear either in black or white or in color. We see this type of thing probably the most often of all.

Here are a few of the different types we see and a definition of each.

Lithography. . .Invented in the late eighteenth century, this is a graphic arts technique that simulates the effect of a pencil or crayon drawing. The artist draws with a grease pencil or crayon on a stone surface which is wet down with water in preparation for printing. When the ink (also greasy) is appled to the stone, it sticks only to the grease pencil areas and is rejected by the water on the rest of the block. Present-day lithography is done on specially prepared metal plates.

Silk screen. . .A method of color reproduction which may be used either for the multiplication of replicas of an already finished painting or for an original design, as in woodcut, color lithography, etc. It is also used commercially for the reproduction of posters and other forms of art work.

The method involves breaking up the object to be reproduced into its chief colors, for which the silk screener then prepares a series of silk frames, each representing a different color and the areas which it is to cover in the final result. Each color frame is then covered with with a substance impermeable to paint except in the areas where the paint is meant to be squeezed through onto the surface of the paper.

These frames are known as silk screens, and consist of wooden frames on which silk has been stretched. The final print is called a silk screen.

Etching. . .A graphic process in which the copper plate is first covered with a layer of wax or other ground and the lines are drawn through the layer by a needle. Handled like a pen, the needle cuts through the surface material and exposes the metal which is then "bitten" by the acid into which the plate is dipped for an appropriate period. The acid attacks only those portions of the plate which have been exposed by the needle, leaving unaffected the wax-protected portion of the plate.

Aquatint. . .A graphic or print technique developed to give the tonal effect of a wash drawing. The eighteenth century process consists of covering a copper plate with powdered resin in thicker and thinner deposists as required. The acid is then permitted to bite through the tiny spaces between the grains of resin to form a mass of tiny close together depressions in the plate which when inked give the tonal quality desired. This method is often used in conjunction with ordinary etching as in Goya's Disasters of War.

Mezzotint. . .A graphic arts process or print technique in which a metal plate is given an all-over burr or light plowing by means of a metal roller equipped with teeth. From this more or less uniformly strippled background and required design is then scraped and polished out. It was devised in the eighteenth century principally to reproduce portraits.

Drypoint. . .A type of graphic art in which the lines of the design are scratched directly on the copper plate as distinguished from the etching method in which the lines are etched or bitten into the plate with acid. The term itself may refer to the "dry" point of the needle making the scratches.

Woodcut. . .Graphic arts technique in which the required design is first drawn on the surface of a wood block. After this, all the surrounding areas apart from the design itself are cut away. This leaves the design lines standing upright in a thickness suffcient to print but yet not so great as to alter their function as lines. The printed result, i.e., the sheet of paper with its design, is also known as a woodcut.

These are some of the most used printing methods in the field of art. And there are many simple of ways of making prints by stencils, linoleum block, potato design and many others.

I found an interesting suggestion on making woodcuts. It's a good medium for burning lettering into wood. You can either paint the letters on a wood surface with the small brush that comes in the bottle of finger nal polish, with the thick polish, or trace out your letters or design first, then fill in with the polish. Set it aflame, and the polish will burn the pattern into the wood. If it isn't deep enough, repeat until the desired depth is burned. Works well on rustic signs, tool handles, etc. This is very good way to dispose of old fingernail polish and lots of fun, too. It is a good scout project and simply done.

"The Glass Harp" will be the Play of the Week to be presented on Channel 4 at 8 p.m. on this coming Saturday. It will star Lillian Gish, Georgia Burke, and Carmen Mathews.

...

ART ODDITY FOR THE WEEK

Gloom has descended on comic postcard publishers with the news that England is setting up a comic postcard censorship board to which they will be asked to submit their work for inspection. They feel that to anyone serious-minded enough to take a seat on a comic postcard censorship board their stuff is going to have a pretty feeble impact!!!

Also from England. . .

Just when the nation was feeling a little unsettled, its lawns seemingly blackened beyond recovery by weed-killer, income tax returns looming disquietingly and. . . as if that weren't enough. . . officially assured that a noiseless flash in the night sky was about all the warning to be expected of impending annihilation, the Postmaster-General announced his Birthday Greetings Telegram, depicting in gay colors and expensive draftsmanship an iced cake with candles and "delightful scenes from town and country, with the Post Office fitting into the everyday life of the community." And this with the Wedding Greetings Telegram still new and fragrant in the public memory. Obviously Mr. Marples has struck a rich vein and plans to work it strenously: we may look for an inexhaustible string of sequels. . .all designed by well-established artists and, besides sending ripples of carefree laughter into the homes of people, help boom the telegraph business. . .Punch

Fairview Breezes

BY MRS. J. W. WESLEY

Mr. and Mrs. J. W. Wesley went to Olton Monday morning and visited with Mr. and Mrs. Joe Johnston, Gladis Wesley, and Mrs. Mattie Wesley until Tuesday afternoon. Mattie Wesley suffered a stroke before Thanksgiving and has been critically ill since.

The small daughter of Mrs. Betty Ross became ill Tuesday and was taken to Swisher County Hospital, where she died soon after entering. She was four years old and the granddaughter of Mr. and Mrs. Carl Thurman and great-granddaughter of Edwin Wesley, all of Tulia.

Mr. and Mrs. Richard Culifer are parents of a girl, born in Swisher County Hospital January 11. She was named Lynda Kay. Mrs. Culifer will be remembered as Margaret Wesley, daughter of Lee Wesley.

Virgia Liston is back in Texas after visiting her children in Utah. She was a guest of Aunt Serena Bryan and Mr. and Mrs. J. W. Wesley before returning to Tulia, where she re-entered art classes and will stay with Mrs. M. C. Crawford, who recently underwent surgery in a Lubbock hospital.

Mrs. Charles Wilson's sister and her two children are visiting in the Wilson home while her husband is stationed in Japan with the Air Force. He will be home in May, and she and the children will join him in Washington state.

Art Foster, son of Gordon Foster, had the misfortune of getting a broken leg when a horse fell on him.

We have been informed that Jim Carr has to have numerous blood transfusions. His daughter Lola Mae has come from Oklahoma City to give him blood. Another daughter Elizabeth has recently remarried and lives in Albuquerque.

Rayford Shipman was in Seymour over the weekend visiting his mother and other relatives.

Mrs. Charles Wilson and three of their children were ill with a virus over the weekend.

Mrs. G. E. Wesley is suffering with a very severe cough.

Mrs. John Patterson was released from Neblett Hospital Friday and is doing ok at home.

We were glad to welcome Brother Byers and his mother and a friend and his wife and three children to church Sunday. Brother Byers filled the pulpit Sunday morning with an interesting message.

Mr. and Mrs. Woodrow Wesley and boys attended the fat stock show and rodeo, in which Bowie participated, in Amarillo Saturday afternoon.

We have been having very nice weather the past week although we would appreciate some moisture very much.

Basic research is needed to develop new knowledge of the mineral nutrition of plants, behavior of water on agricultural watersheds, and new principles of rangeland soil management, said the U. S. Department of Agriculture's Soils, Water and Fertilizer Research Advisory Committee.

Hales' Bull Gets Award

A registered Holstein-Freisian bull owned by Richmond Hales, Canyon, is one of two Texas bulls honored as "Silver Medal Type Sires" according to the Holstein-Freisian Association of America.

Pabst Chief 1249430 was accorded the honor.

Other bull given the citation was Hill Whirlwind Al 124-6206, owned by Bob Storm, Permont.

This high award is based on their ability to transmit to their daughters highly desirable characteristics of body conformation as compared to the ideal Holstein-Freisian type.

Smiths Have Guests

Mr. and Mrs. O. A. Smith have Mr. and Mrs. Jewel Jones of Selma, California, Clyde Bottom of Oklahoma, Mrs. Irene Williams of Stratford, Oklahoma, as their guests this week. Mr. and Mrs. Norval Jones and children of Big Spring were here over the weekend.

Mr. and Mrs. Smith have just returned from an extended trip through Arizona and California, hwere they visited relatives. First stop was at Flagstaff, Arizona, where they visited Mr. and Mrs. Claude Smith, his brother and her sister. They visited another brother in Whittier, California, before going to Lemon Grove, to visit their daughter, Mrs. F. C. Nichols. Then they visited Mr. and Mrs. Jewel Jones at Selma and another daughter, Mrs. Jack Cox, at Roswell, New Mexico.

UMBARGER NEWS

Mr. and Mrs. Harry Friemel and children were visitors in the Harvey Artho home Sunday.

Mr. and Mrs. Joe Schumacker and children from Nazareth visited in the Math J. Gerber home Sunday evening.

Mr. and Mrs. Curley Robertson and children of Amarillo visited in the Andrew Lindeman home Sunday.

Mr. and Mrs. George Brockman were dinner guests in the Harvey Artho home Sunday.

Mr. and Mrs. Ray Gerber and children visited in the Andrew Lindemann home Sunday evening.

Mr. and Mrs. Bernard Grabber and son, Mr. and Mrs. Eugene Grabber from Canyon, Mr. and Mrs. John Grabber and children were supper guests in the Richard E. Friemel home Sunday evening.

Mr. and Mrs. Joe Artho and boys visited in the Raymond Batenhorst home Sunday evening.

Mr. and Mrs. Lewie Raef and children were supper guests in the Elroy Artho home Sunday.

Mr. and Mrs. Harry Friemel and children visited in the Louis Wieck home Sunday afternoon.

Mr. and Mrs. Jackie Brandt and children were dinner guests in the Henry Bracht home.

Mr. and Mrs. Albert Hartmann and children visited in the Carl Hartman home Sunday.

Dorothy Wieck visited Barbara Liekhus Sunday.

Mrs. Aline Lindeman and Carol were week end visitors in Oklahoma City.

Weigh your words carefully if you wish to retain your balance.

There are many ingredients that bring success, but the real secret is the ability to deliver the goods.

Wait too long for your ship to come in and you won't be able to navigate.

Imagination often takes advantage of man's true knowlege.

POOL'S AUTOMOTIVE
FOR THE BEST IN
TRACTOR, TRUCK, & AUTOMOBILE REPAIR
WE DO WELDING
24hour Wrecker Service
Corner 2nd Ave. & 5th St.
Ph. OL 5-3950
Sun & Holidays OL 5-3105

WEAVER'S DINE-A-TERIA
OPEN EVERY DAY – 11 AM Close 8 PM
Sunday 11 AM - 3 PM
SPECIAL DINNER EVERY FRIDAY
95¢
For Special Parties Phone OL 5-4671

GET HIGHER YIELDS AT LOWEST COST WITH
Anhydrous Ammonia

WITH AMMONIA INJECTED IN YOUR SOIL YOU PUT NITROGEN DOWN WHERE YOUR CROP CAN PICK IT UP FOR A STRONG START AND STEADY VIGOROUS GROWTH
NITROGEN IN THE AMMONIA FORM RESISTS LEACHING AND IT SPEEDS UP DECOMPOSITION OF CROP RESIDUES––IMPROVES AND HELPS MAINTAIN SOIL FERTILITY!
FOR YOUR AGRICULTURAL AMMONIA SEE
TAYLOR - EVANS
CANYON - HAPPY

CLIP THIS AD
This Ad Good for $1
In Washing or Drying
(Just One Coupon to Family Please)
Buffalo Wash & Dry
by BUFFALO DRUG STORE
THE LAUNDRY WITH THE BIG DOUBLE LOAD WASHERS IN ADDITION TO THE REGULARS
Just Expressing Our Thanks for Your Patience While We Were Closed for Repairs

Good Farming Begins With Case-o-matic DRIVE
Used Tractors
OVER 40 TO CHOOSE FROM
MASSEY HARRIS models 55&44
IHC models W9, WD9, & M
JOHN DEERE models D&A
M & M models U&GB
CASE models LA, DC, 400, 500
Used Combines
Preseason discount--no interest on financing till season of use.
LEASE OR RENTAL PLAN
3--Model 55 John Deer
1--Model 90 M-H Special
1--Model 27 M-H Special
1--Model A-A-C Gleanor
HAPPY IMPLEMENT CO.
BOB DOWD
BOX 126 PHONE 2991
HAPPY, TEXAS

SCHOOL TAXES
For The Canyon Independent School District Are Due And Must Be Paid On Or Before Jan. 31, 1961 To Avoid Penalty.
Your School Taxes Become Delinquent On Feb. 1, 1961 And Additional Penalty And Interest Will Be Added.
LEE FOSTER
TAX ASSESSOR AND COLLECTOR

PRICES GOOD ONLY THRU TUESDAY

THIS IS ONLY A SAMPLE OF THE SAVINGS FOR YOU !!!!

COME, SEE 'N SAVE!

PRICES ARE CUT TO THE BONE AS THOMPSON'S START THEIR JANUARY CLEARANCE!!

SALE BEGINS FRIDAY, JANUARY 27th THRU JANUARY 31st !!!!!

Prices Are Good Only For Quanities On Hand — All Quanities Limited !!!!

THOMPSON'S BIG JANUARY CLEARANCE
STARTS TOMORROW MORNING !!!

4--SOLID MOHOGANY FOOT STOOLS, reg 9.50, good for needle-point....buy and save!	$6.50
1--C & E COMBINATION RECLINER, reg 89.50, combination recliner and swivel rocker...all over brown plastic with pillow-type back	$65.00
1--1717 TAYLOR EARLY AMERICAN SOFA, reg 347.50, a luxurious sleeper sofa with simulated loose pillow backs, 220 coil reversible mattress, deluxe folding mechanism, (brand new, but maple arm finish is not what is should be)	$275.00
1--C & E BASE ROCKER reg 49.50, green combination plastic and fabric cover, medium size.	$25.00
1--C & E SWIVEL ROCKER, reg 67.50, all over charcoal fabric cover, medium size	$30.00
1 pr--C & E WALNUT STEP TABLES, reg 43.90, stock number B 1904...don't miss 'em!	PR. $25.00
1--FULL SIZE METAL BED, reg 19.95. handsome brown color....buy now for that extra room	$12.95
1--2 PC. KROEHLER BEDROOM SUITE, reg 219.95, Lovely bookcase bed, large dresser, brass frame mirror, plastic dresser top, unusual bed.	$150.00
1--3 PC BROYHILL BEDROOM SUITE, reg 357., Decorative Panel bed, double dresser, chest of drawers, florentine cherry finish.	$199.00
1--EARLY AMERICAN POLE LAMP, reg 47.50, with coach type lamps, and many others too!	$27.50

PLASTIC BED-LAMPS	BRASS VANITY STOOLS	THIS IS ONLY A MINUTE PORTION OF ITEMS ON SALE !!!
10 only..plastic nite reading lamps that hook-on headboard of. ..reg 2.49. $1.00	9 only.Koch brass vanity stools in truly elegant design....with loose cushions. $9.95	

10--NO 88 STEEL BED SPRINGS, REG 27.95, twin size only, angle iron top, & bottom and ribbon ties.	17.95
1--ODD WALNUT SNACK TABLE, REG 4.95, all the mates are gone...take it away at 1/2 price!	$2.50
1--2 PC LIVING ROOM SUIT reg 184.50, by Permarest, sofa back goes down for bed, combination brown plastic and beige cloth cover.	$125.00
1--5 PC VIRTUE DINETTE SUITE, reg 139.95, tan chairs, fawn colored table top, 35" by 48" with 1 extra 12 inch leaf	$99.00
4--FIBER WARDROBES reg 9.95, number 1756, also some reg $13.95 for 4.95	$4.95
1--Samson KITCHEN STEP STOOL, reg 13.95,	$5.00
4--3 PC JUVENILE DINETTE SETS, reg 16.95, plastic top table, with 2 rugged plastic covered chairs.	$9.95

ASSORTED FRAMED PICTURES AT GREATLY REDUCED PRICES!

WE REMIND YOU ONCE MORE THAT THIS IS ONLY A FRACTION OF THE ITEMS ON SALE! COME IN AND LOOK AROUND, QUANITIES ARE LIMITED, SO HURRY!

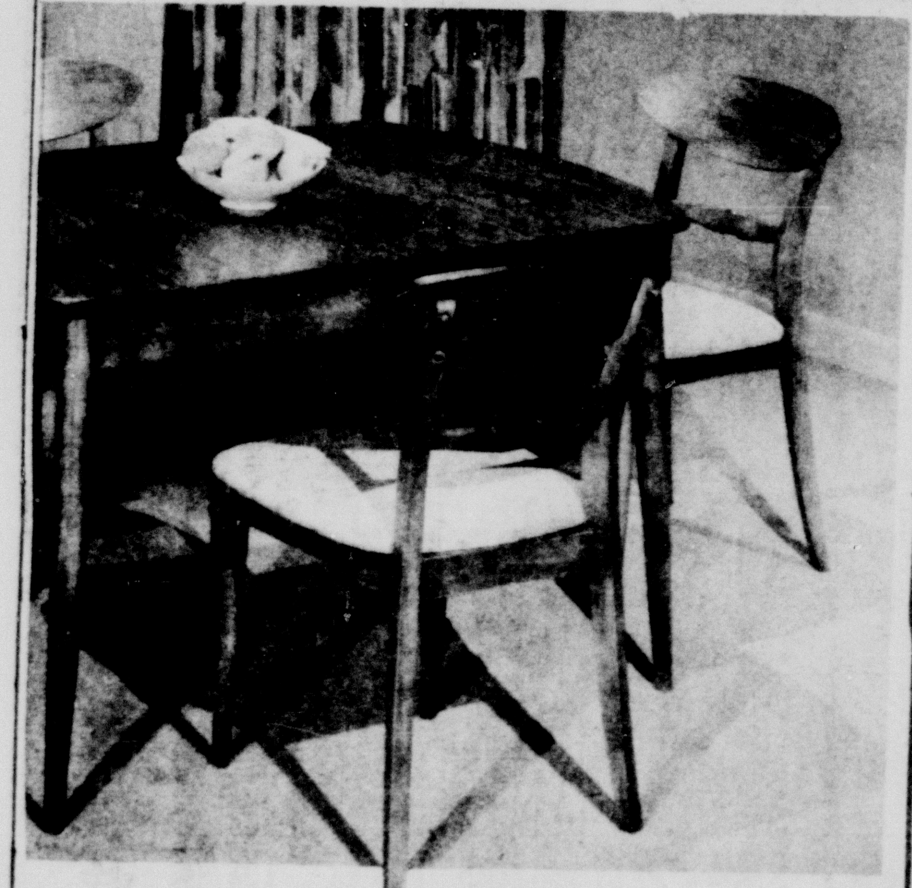

1-HUNTLEY 6 PC DINING ROOM SUITE
For the most discriminating tastes...Huntley 6 piece dining room suite consists of China, the table and 4 chairs in lovely walnut...table has plastic top.

Regular $252.00 **$127.50**

2- C & E RECLINERS
Combination brown plastic and biege fabric cover, loose reversible cushions...automatically positions for TV Viewing...SAve!

Reg $89.50 **$59.50**

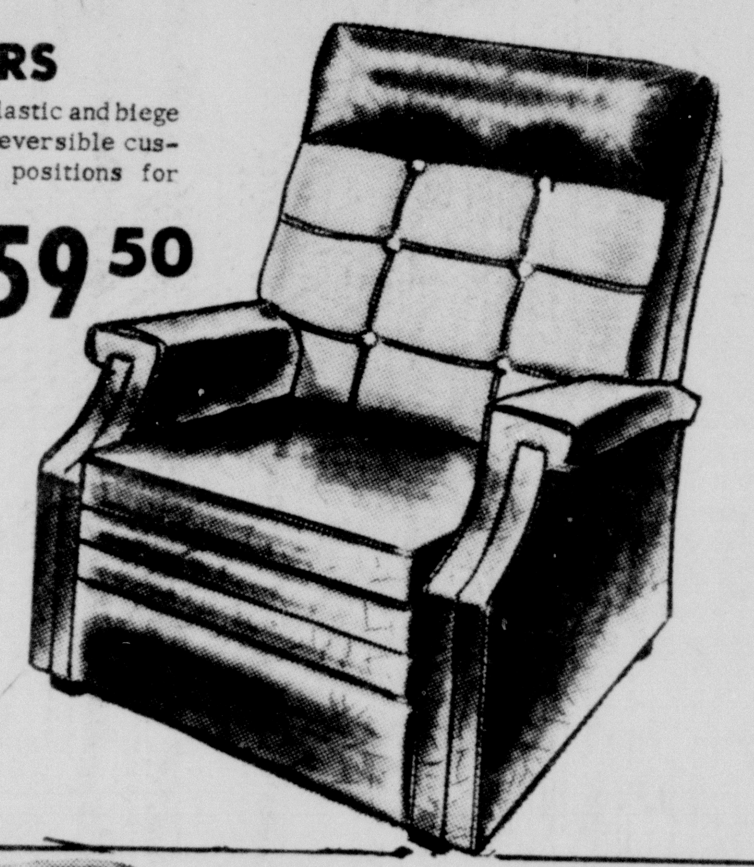

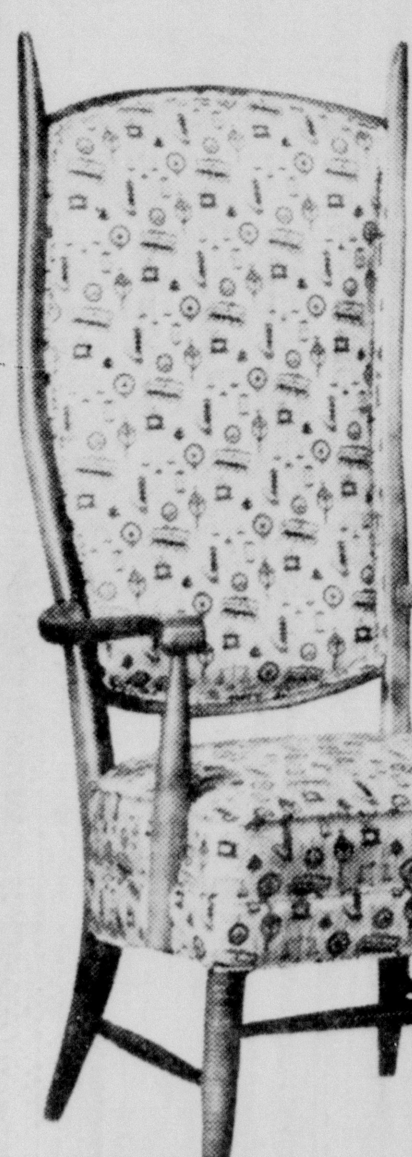

2- COUNTRY PARSON CHAIRS
Exactly as Illustrated...a supremely comfortable high back chair...patterned from the shaft of a parsons buggy. Solid dignity and fluid graceful lines make this a modern day standout!

REG $142.50 **$75**

4-MODEL 400 CROSSMAN 22 PELLET RIFLES
No pumping...powered by Crosman CO2 powerlets... up to 40 shots...many other models on sale too!

REG $27.45 **$15**

20- 3 Finger BallGloves
We've a good stock of famous Rawlings, 3 finger ballgloves...now going for a truly give-away price!

REG $7.25 **$1.99**

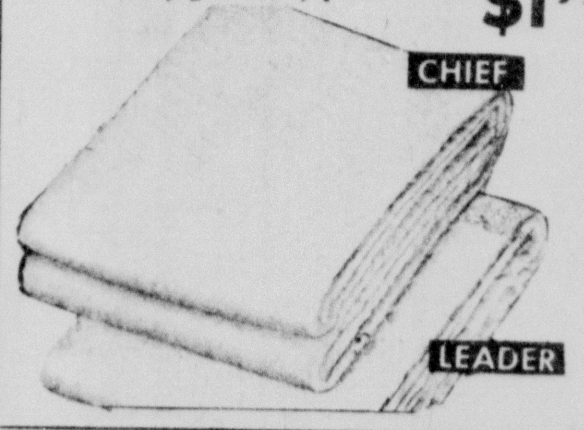

FULL-SIZE MATTRESS PADS
only9... By Taylor-Make...the kind most women know and want. ..quilted and fitted.

$3.50

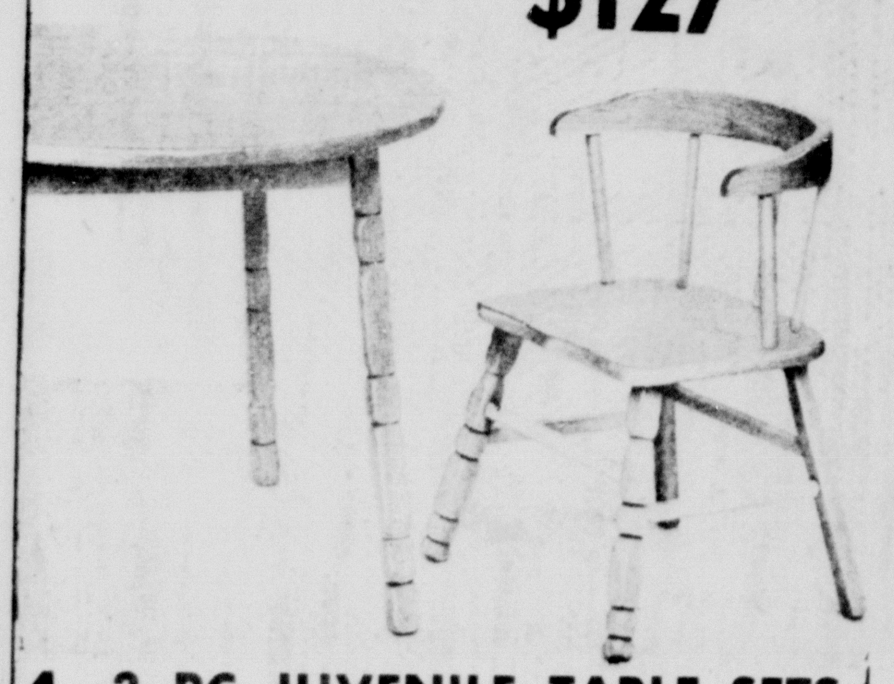

4 -3 PC JUVENILE TABLE SETS
Lovely plastic top round table and TWO MAPLE CAPTAINS CHAIRS never again a buy like this!

REG $26.95 **$16.95**

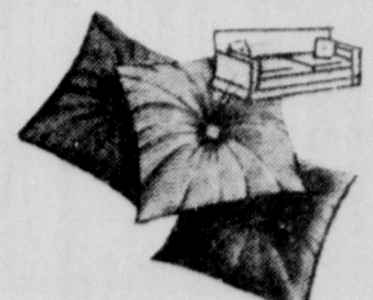

SOFA PILLOWS
You never collect enough of these...many different patterns, shapes and colors.

REG $1.50 **99¢**

O'CEDAR DUST MOPS
Large pad really picks up dust. Chrome plated socket has elbow action for hard-to-get-at places...

REG $2.29 **$1.29**

WESTBEND PERCOLATORS
only 10...famous Westbend percolators...in assorted sizes and colors... save nearly 1/2.

VALUES TO $14.95 **$7.95**

5-MAPLE YOUTH CHAIRS
popular Captains style with bent rim back.. heavy turned legs and saddled seat...all selected hardwood const.. .in lovely maple finish.

Reg $10.95 **$7.95**

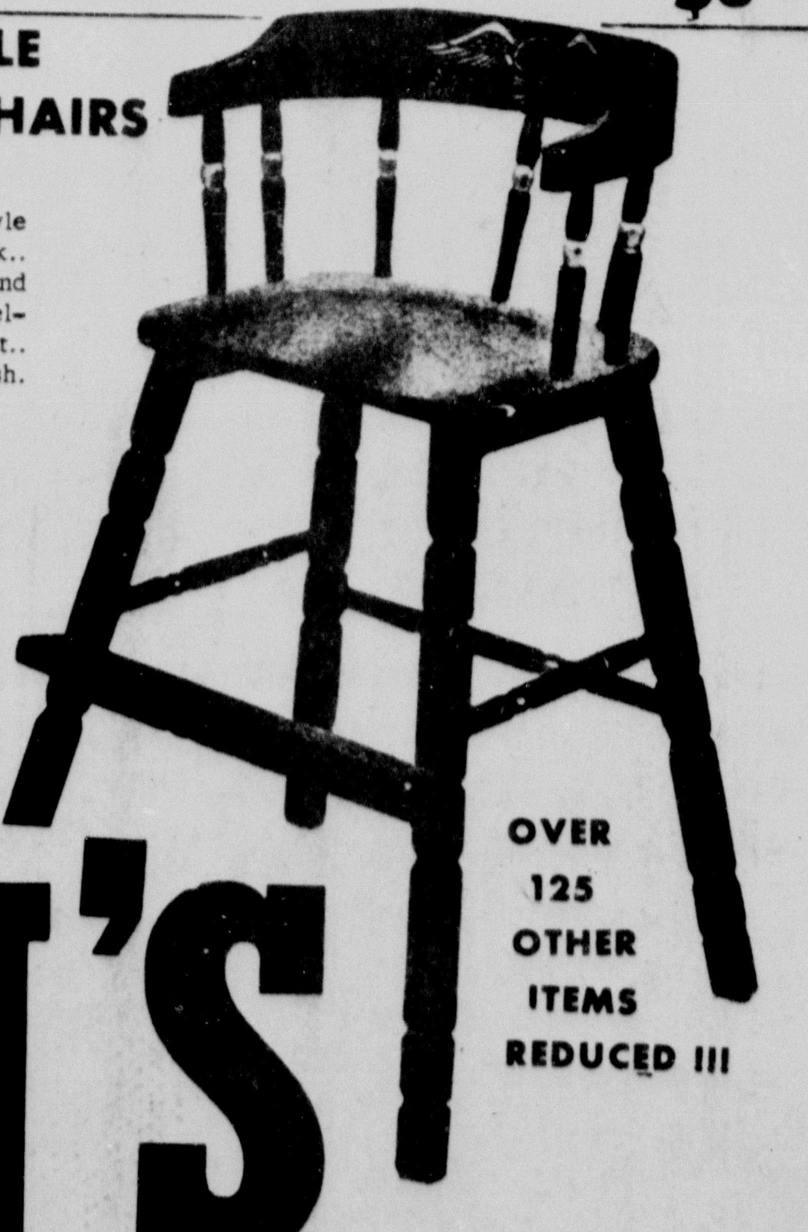

2 UNFINISHED CHESTS
REG $17.50

2 only...3 drawer 24" chests that are unfinished.. ..but there are several others in different sizes at Comparable savings.

$10.95

OVER 125 OTHER ITEMS REDUCED !!!

THOMPSON'S

GIFT SHOP FURNITURE HARDWARE

Sale Brings In $1300 For Livestock Barn

Sale of one Holstein heifer brought top money at the annual sale following the Randall County Junior Livestock show Saturday.

Donated to the association building fund by Christler Crain, the heifer brought a total of $679.50. It was sold several times; Frank Begert, Fred Begert and Wesley Cox bought it first for $260 and gave it back to the association for resale.

Albert Craig then bought the heifer for $240 and put up the first calf for sale. Hosea Foster bid $57.50, turned it back and C.D. Erwin bid $55, turned it back; Cole and Moore bid $45, turned it back, and Charles Conatser bid $40.

Including other sales with funds going to the association a grand total of $1310.99 was collected for the building fund.

These sales are listed by donor, price and buyer.

Lambs: Allen Fletcher, .27, Taylor-Evans; Gary Fletcher, .25, Jim Fletcher; Phil Fletcher, .26, Cole and Moore; Darrel Plank, .33, Christler Crain; Darrel Plank, .33, Glenn Dowlen; Glen Haley, .27, Worth Jennings; Don Hawkins, .21, Umbarger Merchantile; Parker-Whitlow Farms, .30, Worth Jennings; Brasher Oil, .33, Taylor-Evans; Harley Burrus, .50, George Schaeffer; George Schaeffer, .31, Cole and Moore; Clarence Beckman, .32, Walter Cabeltz.

Hogs: Dan Rahlfs, .28, Neblett Hospital; Vince Friemel, .26, Duane Howard; T.A. Black, .24, Taylor-Evans; Consumers Fuel and Elevator, .30, Worth Jennings; Consumers Fuel and Elevator, .33, Taylor-Evans.

In the regular sale of animals owner is listed first, then price and then buyer.

Steers: Eugene Bonds Jr., .49, T.A. Black; Red Parker, .425, Hosea Foster; James Gouge, .30, Charles Conatser; Henry Meyer, .31, Cole and Moore; Rob Barnard, .40, Vic Hall and Conway Kuykendall; Eugene Bonds Jr., .41, Parker-Whitlow Farms; Johnny Miller, .33, Randall County Grain; Larry Robinson, .32, Lair and Williams; Kenneth Friemel, .34, Taylor and Sons; Harry LeGrand, .33, Neblett Hospital, Bob Gruner, .32, Taylor-Evans, Kevin Sparks, .33, Bellah's; Debbie Sparks, .31, First National Bank, Canyon; Doug Ward, .30, Happy Wheat Growers; Joe Fishbacker, .28, Cooper's; Richard LeGrand, .32, Short Stop Food Marts, Amarillo; Mike Dudenhoeffer, .33, Farmers Elevator; Joe Fishbacker, .29, Umbarger Coop.

Swine: Chuck Smallwood, .75 Taylor-Evans; Dan Rahlfs, .40, Lair and Williams; Troy Roach, .30, Warren's; Dean Anderson, .26, J.J. Walker; Berry Lindsy, .35, Hosea Foster; Dan Rahlfs, .39, Cole and Davis; Wesley Bourn, .36, Frank Begert; Marion Hicks, .34, Umbarger Farm Supply; Henry Meyer, .35, Consumers Fuel and Elevator; Claiborn Crain, .37, Farmers Elevator; Jerry Crain, .34, Taylor-Evans; Mike McAtee, .34, Sheriff L.S. "Slim" Johnston; Alfred Beucker, .35, Fred Begert; Danny White, .36, LaGrone Funeral Home; Wesley Bourn, .40, Umbarger Coop; Cindy Gruner, .35, J.H. Parker; Ronnie Hufnagle, .39, Hensheid Feed Store; Mike AcAtee, .34, Worth Jennings; Don Rogers, .40, Texas Tractor and Equipment Co., Amarillo; Carl Sheppard, .30, First National Bank, Canyon; Glenn Sheppard, .37, Consumer Supply, Happy; Charles Evers, .35, Coopers; Danny White, .34, Village Drive-Inn; Larry Parsons, .32, Bill Wilson, justice of the peace; Bob Gruner, .36, Coopers; Allen Hicks, .35, Cole and Davis; Dean Anderson, .31, Cole and More; Henry Meyer, .33, Vince Friemel; Berry Lindsy, .39, Coopers; Jerry Crain, .34, Taylor-Evans; Glenn Sheppard, .30, First National Bank, Canyon; Doug Ward, .30, Thompson Hardware; Larry Moore, .31, Vic Hill; Larry Moore, .33, Bellahs; Robert Tucek, .31 Bill's Gulf; Carl Sheppard, .30, Happy Implement Co.; Mark Lair, .36, J.J. Walker; Clinton Tucek, .30, Texas Tractor and Equipment Co.; Sam Brillhart, .31, Joe Gibson; Jon Lair, .38, E. H. Lindsey; Herbert Edes, .31, Tucek Brothers; Claiborn Crain, .35, J.O. Parker; Glenn Ray Metcalf, .34, Forrest Gruner; David Yarborough, .33, Christler Crain; David Tucek, .30, Bellahs; Greg Lair, .38, Neblett Hospital; L.B. Turner, .31, Consumers Coop; Richie Brotherton, .32, Bill Sternenberg; Ronnie Hufnagle, .32, Farmers Elevator; Robert Tucek, .30, T.A. Black; George Cox, .50, Moorman Manufacturing Co.; Eddie Evers, .31, Crossland Insurance; L.B. Turner, .31, Canyon News; Johnny Kuehler, .30, First National Bank, Canyon; Glenn Ray Metcalf, .35, Myers Farm Equipment; George Cox, .48, Farmers Elevator; Johnny Kuehler, .30, First National Bank, Canyon; Charles Evers, .33, Village Drive-Inn; Kelvin Ted Allen, .30, Wesley Cox; Billy Stocker, .34, Frank Begert; Kelvin Ted Allen, .31, Gene McGlasson; Doug Ward, .32, Brasher Oil; Billy Stocker, .34, Umbarger Coop; Alfred Beucker, .34, Hosea Foster and Clay Cooper; Alfred Beucker, .36, Umbarger Coop.

Lambs: Johnny Miller, .79, E.T. Cummings; Bill Miller, .45, Taylor-Evans; Kathy Gist, .43, Brasher Oil; Roy Fowler, .425, Clarence Beckman; Jimmy Newton, .40, Charlie Gerald; Dick Dickerson, .325, Imperial Chevrolet; Don Hawkins, .33, Taylor-Evans; Bill Miller, .32, Wayland Angel.

Kathy Gist, .40, Albert Craig; Glen Haley, .40, Harmon-Toles; Jimmy Newton, .38, Jerry LaGrone; Keith Wise, .35, Harley Burrus; Daryl Plank, .42, Canyon Consumers Cooperative; Arnie Wieck, .42, Southwestern Public Service.

Daryl Plank, .38, Nelson Grain; Jim Wieck, .44, Umbarger Co-op; Johnny Plank, .41, Southwestern Public Service; Phil Fletcher, .48, Amarillo Stockyards; Johnny Plank, .40, Brasher Oil; Mike Fowler, .40, Burrow Lumber; Johnny Miller, .41, Farmers Elevator; Alan Fletcher, .54, Texas Order Buying;.

Don Hawkins, .40, R.B. Gist; Dick Dickerson, .39, Cole & Moore; Gary Fletcher, 56, Raymond Oliver; Roger Gist, .43, Bellah's; James Haley, .475, Bellah's; James Haley, .75, Parker-Whitlow; Keith Wise, .42, R.B. Gist; Roy Fowler, .89, Consumers Co-op.

Roger Gist, .42, Myers Farm Equipment; Danny Stocker, .44, Joe Friemel; Alan Fletcher, .54, Pullman Wheat Growers; Donnie Batenhorst, .61, Frank Begert; Jim Wieck, .50, Umbarger Co-op; Phil Fletcher, .58, Amarillo National Bank; Gary Fletcher, .69, Hosea Foster; Glen Haley, .48, Texas Tractor & Equipment and Glen Haley, .47, Warren's.

TOP MONEY MAKER at the Randall County Junior Livestock Show sale was the above Holstein heifer. Sheriff L.S. "Slim" Johnston is shown bringing her into the ring. The sheriff promised the first calf would be another heifer and backed up his statement with a $5 bill going to the owner if the calf turns out to be a bull.

County Agent's Column

JOHN BRAZZIL

By John Brazzil

The fourteenth annual Randall County Junior Livestock show is now past. More than 150 animals were shown and most of them were sold. The show and sale gets bigger and better every year. The boys and girls of Randall County would like to say "Thank You" to all the many buyers and helpers.

The building fund for the new Exhibition Building received a big boost. Some additional activities to increase this fund is planned for the near future.

***

Two Panhandle counties are now Certified Brucellosis free counties. These counties are Dallam and Hartley counties. Oldham County has submitted their petition to have that county worked. Cattle herds in these counties will be free of Bangs Disease when they are finally passed. This area is getting close to Randall County and the movement of cattle change as county certification continues.

***

Management notes from Area economists show some 1961 predictions. Farm income will decline slightly if weather is "average." Business recession will move out of picture in latter party of 1961, but no boom in sight. Prices which farmers pay in 1961 will be about the same as in 1960. Feed grain prices will continue low, due to large supply.

Livestock prices will be declinging in 1961, with cattle and lamb prices averaging moderately less than 1960. Steady prices early portion of year with greatest decline in latter portion of year. Hog prices will hold up above or near 1960 levels until late in year.

Egg prices will decline during 1961 with the greatest decline in last half of year.

Consumer prices will be same or slightly higher in 1961.

This outlook was derived from information from economists in Texas, Kansas, Colorado, Michigan, and commercial Agricultural Service.

"Take It Or Leave It"

Range conservation will be highlighted when the U. S. Post Office Department releases, on February 2, a commemorative postage stamp. The 4-cent stamp, printed in 3 colors, will be released during the annual meeting of the American Society of Range Management in Salt Lake City, Utah.

***

Savings of time and labor have resulted from an improved method of pinpointing dairy herds infected with brucellosis. The improvement consists of taking the test samples from the milk used in butterfat tests, thus eliminating the need for getting separate samples.

Explorers Make Ski Trip

Explorer Scouts of Post 66 visited the Santa Fe ski area during the weekend of January 13-15.

This is the first of two ski trips scheduled each year by the post. Another trip is planned for March 10-12.

Members who went on the trip were Eugene Blasdel, Lawrence Lewis, Robert Hutton, Ray Edwards, Wayne Lindsey and Tim White.

Col. Edward Lindsey, R. T. White and David White accompanied the Scouts.

WAYSIDE NEWS

by Charolette Adams

Those celebrating Charlotte Adams' birthday last week were Mr. and Mrs. Robert Adams, Mr. and Mrs. Willie Modisette, Royce, Marian, and Fay, and Mr. and Mrs. Floyd Adams.

Mr. and Mrs. W. M. Cunningham of Pampa visited Mr. and Mrs. Robert Adams and Leslie Saturday and Sunday.

Mr. and Mrs. John Payne and children visited in Tulia Sunday.

Wayside Home Demonstration Club met with Mrs. Floyd Adams. Eight members and three visitors were present for an interesting meeting.

Charlotte Adams visited with Mrs. Clara McGehee last week.

Bertha Mahler is visiting in Abilene.

Marilyn Wetzel spent Thursday night with Ann Crowner.

Don Matlock visited with Gail Watson and Ronnie Wetzel Friday night and Saturday.

Mary Ann McGehee was a weekend visitor of Frances Heisler.

Mr. and Mrs. A. J. Newsome made a trip to Fort Worth last week.

Mr. and Mrs. Guy Watson were Amarillo and Canyon shoppers Friday.

Mr. and Mrs. A. L. Clayton visited his parents in Tuila last Sunday.

DR. BURWELL SOUTHERN
OPTOMETRIST
802 Barfield Bldg. Amarillo
Phone DR3-6772
OFFICES IN CANYON
Wednesday 9:00-12:00
Saturday 9:00-1:00
OL5-4661

Dr. Waldo E. Houghton
OPTOMETRIST
802-3-4 Barfield Building
Amarillo, Texas
Phone DR2-7332

LIFE TIME GUARANTEED !
FOR AS LONG AS YOU OWN YOUR CAR
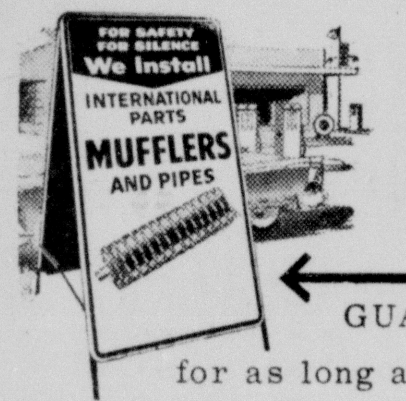
Sold where you see this sign!
GUARANTEED
for as long as you own your car
BILL'S GULF
Highway 87 and 8th Avenue
COLLEGE GULF SERVICE
4th Ave. and Highway 87

CANYON DRUG
PHONE OL 5-2116
CANYON, TEXAS
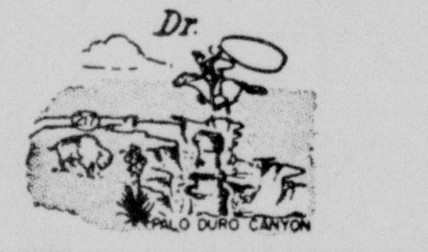
BE SURE YOUR NEXT PRESCRIPTION BEARS THIS LABEL

Quality USED CARS-TRUCKS
you always WIN when we DEAL!
ONE DEMONSTRATOR
1960 CHEVROLET, V-8, 4-DOOR PARKWOOD STATION WAGON, OVERDRIVE TRANSMISSION, RADIO, HEATER, AIR CONDITIONER
1957 CHEVROLET, V-8, 4-DOOR, AUTOMATIC TRANSMISSION, AIR CONDITIONER, RADIO.
1956 CHEVROLET, 6-CYLINDER, OVERDRIVE TRANSMISSION
1957 FORD, TUDOR SPORT COUPE, A REAL BUY!
1955 FORD, SPORT COUPE
1957 MERCURY, TUDOR, STANDARD TRANSMISSION, RADIO AND HEATER
1956 DESOTO, 4-DOOR, AUTOMATIC TRANSMISSION, RADIO, HEATER----PRICED TO SELL
COMMERCIALS
1958 CHEVROLET, 1/2 TON, SHORT WHEEL BASE
1954 CHEVROLET, 1/2 TON, 6 CYLINDER
1956 CHEVROLET, V-8, 1/2 TON PICKUP LONG WHEEL BASE, RADIO, HEATER, OVERDRIVE.
IMPERIAL CHEVROLET

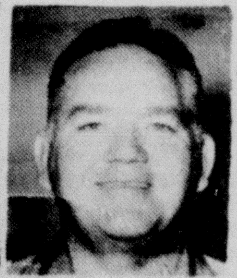
AT YOUR SERVICE
Clark Jarnagin
OL 5-2121
OL5-3381
. . . to help you own a sound, sensible insurance program.
CALL ME TODAY!
Southland Life Insurance Company

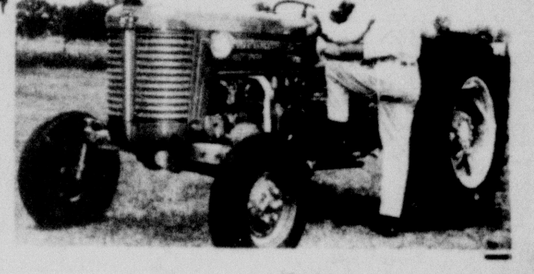
SALES MM MINNEAPOLIS-MOLINE SERVICE
SALES MF SERVICE
YOUR DEALER IN HAPPY FOR:
.MASSEY-FERGUSON
.MINNEAPOLIS-MOLINE
.DEMPSTER
.DODGE TRUCKS
.PLYMOUTH
See Richmond Payne in Happy, at
PAYNE IMPLEMENT CO.
AUTHORIZED DODGE & PLYMOUTH SALES & SERVICE
PHONE 3341 BOX 368
HAPPY, TEXAS

January CLEARANCE
WE MUST MAKE ROOM FOR THE NEW MODELS THAT ARE ARRIVING SOON!
3-1960 PHILCO TV'S
REGULAR $449.95
PHILCO CONSOLE
.MAHOGANY CABINET
.REMOTE CONTROLS
.21" SCREEN
.FROM THE "MASTERCRAFT" COLLECTION.
$299.95
REGULAR $379.95
23" CONSOLE
.BEAUTIFUL MAPLE CABINET
.HUGE 23" SCREEN
.FITS IN ANY DECOR
$279.95
and many others to select from!
PHILCO WASHER-DRYER COMBINATION
$349.95 VALUE $249.95 ONE ONLY
.ONLY 26" WIDE--FITS IN SPACE OF REGULAR AUTOMATIC WASHER--HAS LINT FILTER
MAYTAG AUTO. WASHERS
$100.00 OFF LIST PRICE!
.MOST EQUIPPED WITH LINT FILTERS, BLEACH DISPENSERS AND OTHER DELUXE FEATURES
.NO TRADE-IN NEEDED
CUNNINGHAM APPLIANCE
1518 5TH AVENUE OL5-3344

Proof Beyond Question
No Need Ever To Visit The Bank!
Convenient self-addressed postage-paid envelopes available for deposits.

A cancelled check is your PROOF BEYOND QUESTION that you have paid a bill . . . it's your best legal receipt.
Every home today is "small business" that needs managing on a business-like basis. A checking account gives you a permanent running record of your family's financial transactions. Often needed! . . . always valuable! . . . an adjunct to a household budget! As receipts, your cancelled checks are PROOF BEYOND QUESTION as vouchers for income tax deductions.
Not only practical, but economical! . . . So don't pay in cash! Don't pay bills twice! For many benefits, open a checking account today!
THE FIRST NATIONAL BANK
Member Federal Reserve System--Federal Deposit Insurance Corp.
Deposits Insured Up To $10,000.00
Canyon Texas

"Where me and my mom SAVE every week!"

COMSTOCK NO. 2 CAN
PIE APPLES 2 FOR 35¢

WELCHS 24 OZ BOTTLE
GRAPE JUICE 35¢

SEALTEST 1/2 GALLON
ICE CREAM 69¢

STOP Just once. . . for all your food requirements

AT BELLAH'S

CANYON'S "FRIENDLY" SUPERMARKET

"My Mom says there's just one place to really save on food, and nobody's smarter'n my Mom. Dad says she can make a dollar go farther'n anyone he knows of. Mom says she just shops right here for the weekly specials and takes advantage of the everyday low prices. Anyway I'm real happy with things the way they are. Why don't you have your Mom bring you here next time she shops."

MAXWELL HOUSE
COFFEE
DRIP OR REGULAR LB **49¢**

SHURFRESH
CHEESE SPREAD
2 LB LOAF **69¢**

FROZEN HEREFORD HAVEN 12 OZ PKG
BEEF STEAKS 49¢

FROZEN CAPE ANN 1 LB PKG
PERCH FILLETS 39¢

BETTER-by FAR ...in Flavor! ...in Nourishment! ...in Tenderness!

THESE ARE THE MEATS THAT MAKE STEADY CUSTOMERS

BIG TEX
BACON LB 49¢

LOIN CUT FROM USDA GOOD
STEAK LB 89¢

DADDY PIG
SAUSAGE 2 LB SACK MILD OR HOT 99¢

BEEF
ROAST CUT FROM USDA GOOD 49¢

SWIFT PREMIUM!
PICNICS 3 LB CAN $1.99

FOOD KING
OLEO 2 LBS 29¢

NORTHERN
TISSUE 5 ROLLS 39¢

SHURFINE
SALT 26 OZ BOX 3 FOR 25¢

LIQUID
TREND 12 OZ CAN 2 FOR 49¢

DOG FOOD
ROXEY 6 CANS 39¢

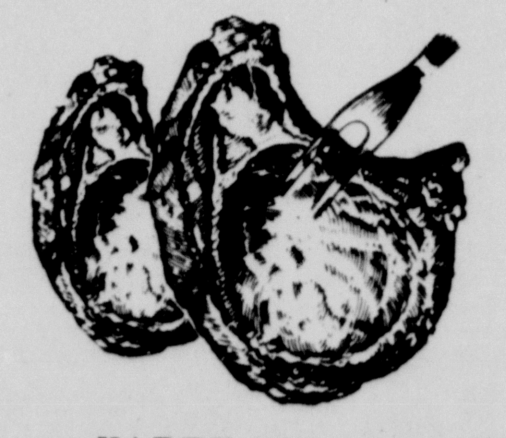

HAPPY PIG SASUAGE WILL BE SERVED SATURDAY & TUESDAY AFTERNOONS

"It takes My Mom to spot the SPECIALS"

CARNATION
MILK TALL CAN 2 FOR 29¢

GERBERS STRAINED
BABY FOOD 3 FOR 25¢

GERBERS
BABY JUICES 3 FOR 25¢

GERBERS STRAINED 3 1/2 OZ CAN
BABY MEATS 3 FOR 65¢

ASST
JELLO 3 FOR 25¢

RAISINS 15 OZ PKG 21¢

COMET
RICE 12 OZ 2 FOR 33¢

FROZEN SIMPLE SIMON ASST FLAVORS
CREAM PIES 8 INCH 45¢

Mom says— "No one has such big VARIETY"

Sparkling Treasures from *Our Garden Spot*

PICK O MORN PKG
TOMATOES 2 PKGS 33¢

CALIF LARGE SIZE
AVOCADOS 2 FOR 25¢

CRISP RED
RADISHES 2 CELLO PKGS 15¢

U. S. NO. 1 COLORADO
YELLOW ONIONS LB 5¢

U. S. NO. L COLORADO
RED POTATOES 10 LB BAG 39¢

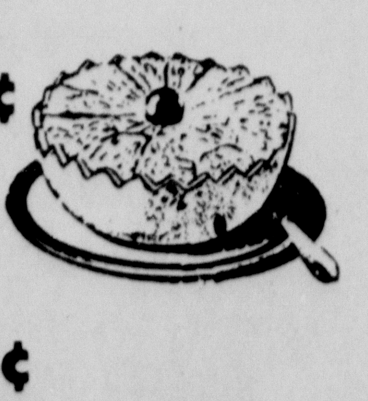

BAKE RITE 3 LB CAN 55¢

HERSHEY 6 OZ PKG
CHOCOLATE CHIPS 2 FOR 39¢

DRIED CLEAN
BABY LIMAS 2 LB BAG 29¢

STARKIST
TUNA GREEN LABLE 1/2 SIZE 27¢

WOLF
CHILI WITH BEANS 300 SIZE 29¢

DOUBLE GUNN BROS. STAMPS TUESDAY